KARLOWSKY®

www.karlowsky.de
www.facebook.com/karlowskyfashion

KARLOWSKY® FASHION MAIN CATALOGUE . VALID FROM 01/ 2016 UNTIL CANCELLATION

KARLOWSKY® FASHION

2016

KARLOWSKY®



APRONS . CHEF JACKETS . WAISTCOATS . SHIRTS . BLOUSES . TROUSERS
SKIRTS . POLO SHIRTS . WORK SMOCKS . WORK COATS . SHOES . ACCESSORIES

2016

KARLOWSKY®

KARLOWSKY® – Attractive products for the gastronomy and hotel industry, with high quality standards, attention to detail and the courage to innovate.



KARLOWSKY® PURE

KARLOWSKY® PURE – The price-conscious entry into the world of gastronomy. Basic products that know to convince.

Nice price, pure quality.



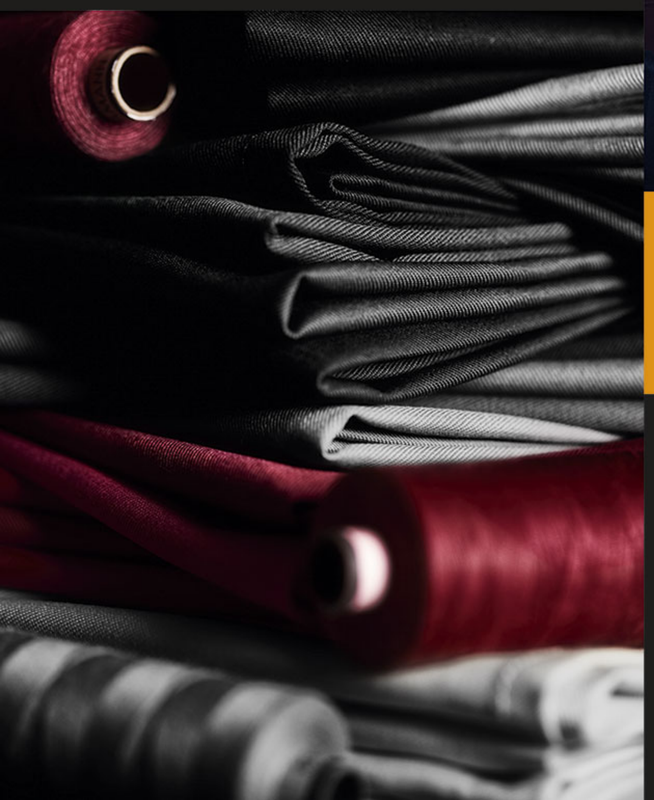

KARLOWSKY® PASSION

KARLOWSKY® PASSION – With passion developed quality products in a wide colour range which convince through quality materials and high durability. Thanks to professional cuts Karlowsky® PASSION offers a high wearing comfort to manage daily work with passion.

Be colourful, feel confident!

DIAMOND CUT®

BY KARLOWSKY®

DIAMOND CUT® by KARLOWSKY® – Quality at the highest level - finest materials, perfectly tailored and elegantly presented with a glamorous highlight. DIAMOND CUT® is the perfect symbiosis of style and functionality - developed for the best of the Haute Cuisine.

The Brand for Leaders.



KARLOWSKY® andMORE

KARLOWSKY® andMORE – Huge variety of accessories and equipment that perfectly completes any outfit.

Perfectly equipped!



ROCK CHEF®

BY KARLOWSKY®

ROCK CHEF® by KARLOWSKY® – Innovative design for individualists who wants to place accents. Complex tailored products with many cheeky, eye-catching details make ROCK CHEF® what it is - simply special.

Cooking is pure Rock!



KARLOWSKY® FASHION

NOVELTIES

PURE
Bistro Aprons and Bib Aprons also available in colour bordeaux from page 20

PASSION
New Bib Apron: patch pocket with 2 compartments, straps with press studs on page 54

ROCK CHEF®
innovatively designed trousers & Rock Chef® chef's jacket in a biker style from page 142

DIAMOND CUT®
Luxurious Ladies' and Men's Chef Jackets from page 128



KARLOWSKY® FASHION 2016

01 KARLOWSKY® PURE

Aprons	20
Polo Shirts	26
Shirts & Blouses	28
Waistcoats	30
Trousers & Skirts	31
Chef Jackets	34
Work Smocks & Work Coats	36

02 KARLOWSKY® PASSION

Aprons	42
Waistcoats	64
Polo Shirts	66
Shirts & Blouses	70
Ladies' Chef Jackets	78
Men's Chef Jackets	83
Kids Chef Jackets & Aprons	90
Men's Trousers	92
Ladies' Trousers	98
Work Smocks	106
Ladies' Work Coats	120
Men's Work Coats	122
Cryoprotection	124

03 DIAMOND CUT® by KARLOWSKY®

Ladies' Chef Jackets	128
Men´s Chef Jackets	130

04 ROCK CHEF® by KARLOWSKY®

Aprons	134
T-Shirts	136
Ladies' Chef Jackets	138
Chef Jackets	144
Trousers	150
Basecaps & Bandanas	154
Accessoires	155
Knives	156
RED STRING LEGENDS	
Aprons	160
T-Shirts	162
Ladies' Chef Jackets	164
Men's Chef Jackets	166

05 KARLOWSKY® andMORE

Ties	170
Headgear	172
Button Strips & Buttons	176
Cash Holder & Purses	180
Waiter Accessories & Gloves	183
Dishcloth	184
Room Decor	186
ROCK CHEF® Safety Shoes	190
Safety Shoes	192
Work Shoes	193

06 INFORMATION

Textile Finishing	196
Shoe Classification	200
Social Compliance	201
Cutting Guide Shirts	201
Size Chart	202
Washing Symbol Legend	203
Index	204
Colour Chart	210
Symbol Legend	211

Photographs: Cover and inside part: Michael Kranz,
Art Direction: ADD ONE, **Styling:** Jane Tholen, Anna Shelestova, Nataliya Salmen
Additional photographs: table arrangement - Africa Studio / minimalistic modern design - Milos Erdeljanin /doctor test - luchunyu / pile of pots - Sandra Cunningham / interior - ariadna de raadt / chef heating saucepan - bikeriderlondon / variety of baked products - Devteev / peppers and white dishes - adpePhoto / swimming pool - OlegD / holiday table - Daria Minaeva / pavement cafe table - Robyn Mackenzie / tableware - vhpfoto / meeting place - ariadna de raadt / laboratory flask - Andrii Muzyka / colourful threads - iravgustin / wine glasses - MNStudio / modern interior - LI CHAOSHU / breakfast compostion - liatris / interior - ariadna de raadt / composition in kitchen - S_Photo / hotel interior - Berni / table setting - MR.LIGHTMAN / chef in hotel - Kzenon / variety of utensild - Tyler Olson / thermometer and ice / BurAnd / Interior of modern brewery / Lipskiy / Bread factory surveillance / Zurijeta / Hotel room interior / mertcan / Spa setting in brown tone on sunlighted bamboo background / Symbiot bread and different types of bakery products / Ikonoklast Fotografie / The attractive girl stretches a credit card in shop / LuckyImages / beautiful spa woman lying on the couch, in front of her flower and rolled towel / Khakimullin Aleksandr / Luxury swimming pools in a spa hotel / Kristina Postnikova / Chef in hotel or restaurant kitchen cooking, only hands, he is cutting meat or steak for a dish on plate / Kzenon / Stacked saucpans and stock pots / Mirabelle Pictures / Dining room with elegant table settings. / XiXinXing / new and clean luxury restaurant in european style / fiphoto /Beachfront restaurant - Seaside restaurant at koh kood island - Thailand / Stasis Photo / one of restaurants in Amsterdam hotel (Le Europe) / ariadna de raadt / new and clean luxury restaurant in european style / fiphoto / beautiful brand new european restaurant in downtown / fiphoto /Empty Restaurant / gresei / Beautiful young woman shopping for fruits and vegetables in produce department of a grocery store/supermarket / l i g h t p o e t / Maid making bed in hotel room / stefanolunardi / Breakfast tray laying on white bed in upscale hotel iofoto / Modern and simple cafe interior / Marko Poplasen /Spa Setting outdoor /Subbotina Anna / Spa setting in brown tone / Symbiot / Label, Wellness / Christian Jung / kitchen, / kazoka / Beautiful small business bakery shop owner standing in her shop. / Kinga / Interior of restaurant with wooden furniture and walls of red bricks / Pavel L Photo and Video / restaurant with wine decoration / 29september / Tableware / conrado / Fancy wedding reception area ready for guests and the party / aastock / Restaurant on the tropical beach, Maldives / Yongyut Kumsri / beautiful brand new european restaurant in downtown / fiphoto / beautiful young chef decorating delicious dessert / michaeljung / Seafood Spaghetti with Tiger Prawns, Scallops, Mussels, Calamari, Salmon and Tomato Sauce / svry / smoked salmon served on a plate / StockPhotosLV / designed restaurant in antique old building / ariadna de raadt Professional mincing machine for meat in food industry / Kosarev Alexander / Brewing production - mash vats / White Lily flowers bridal decoration in glass vase on table settings, empty wineglasses and candles waiting for guests in restaurant interior, Poland, horizontal orientation, nobody / Ariene Studio / modern kitchen interior. design concept / Zastolskiy Victor / interior of summer restaurant / ariadna de raadt / hotel hallway with many doors / DJ Srki / beverage bar and waiting area / MR.LIGHTMAN1975 / glasses of red wine at restaurant concept alcohol / Kichigin / stylish restaurant / ariadna de raadt / Grocery store: Young business woman with shopping cart / CandyBox Images / Row of tables, red seats and bar counter with red tall chairs in empty cozy restaurant / Pavel L Photo and Video / Counter in cafe bar restaurant / Eviled / Glasses, flower fork, knife served for dinner in restaurant with cozy interior / Ivan V. Lebedev / Asparagus with potato and sugar snaps / HL Photo / Herbs and spices selection, close up / Natalia Klenova / yum spicy with squid / Stasis Photo / Place for relaxation in modern wellness center / Africa Studio / Place for relaxation in modern wellness center / Africa Studio /Place for relaxation in modern wellness center / Africa Studio / Display of bread variety on shelves in interior / paul prescott / luxury modern japanese style bedroom / Atiketta Sangasaeng / hotel corridor / dailin / Hotel room with modern interior / Elnur / a snug corridor in the hotel / samkin / Luxury diamonds on black backgrounds / 123dartist / black facet background / 123dartist / shutterstock.com

By the publication of this catalog the former catalog (Premium catalog 2015) is no longer valid. We steadily develop the items of our collections and reserve the rights to improve and change the collections, while this catalog is valid. Despite of the greatest caution, there may be discrepancies in the representation of the textile colours, because of print-technical matters. Possible colour-discrepancies, type errors , as well as misprints in graphic or writing are reserved.

MEN'S CHEF JACKET, p. 83

LADIES' CHEF JACKET, p. 82

NECKTIE, p. 170
MEN'S SHIRT, p. 71
BISTRO APRON, p. 58

SERVICE TIE, p. 170
LADIES' BLOUSE, p. 70
BIB APRON, p. 59

LADIES' POLO SHIRT, p. 68
WAIST APRON, p. 43

MEN'S POLO SHIRTS, p. 69
BISTRO APRON, p. 46

NECKTIES, p. 170
BLOUSE & SHIRT, p. 72
WAISTCOATS, p. 30

SERVICE TIE, p. 170
BLOUSE, p. 74
WAIST APRON, p. 43

NECKTIE, p. 170
MEN'S SHIRT, p. 71
MEN'S WAISTCOAT, p. 64
HAND NAPKIN, p. 185

SERVICE TIE, p. 170
BLOUSE, p. 70
LADIES' WAISTCOAT, p. 64
BISTRO APRON, p. 47

BLOUSE, p. 70
BIB APRON, p. 55
WAITRESS' TROUSERS, p. 32

MEN'S SHIRT, p. 71
BIB APRON, p. 54



BOAT HAT, p. 173
MEN'S CHEF JACKET, p. 88
LADIES' CHEF JACKET, p. 81

BASECAP, p. 175
MEN'S POLO SHIRT, p. 69
BISTRO APRON, p. 46



LADIES' POLO SHIRTS, p. 68
WORK SMOCKS, p. 109 & 110

MEN'S POLO SHIRT, p. 69
BIB APRON, p. 53



WORK SMOCKS, p. 111 & 113
LADIES' TROUSERS, p. 99
SAFETY SHOES, p. 192

WORK COAT, p. 123
MEN'S TROUSERS, p. 97
SAFETY SHOES, p. 192



WORK COAT, p. 123
MEN'S TROUSERS, p. 97
WORK SHOES, p. 192

WORK SMOCKS, p. 111 & 114
LADIES' TROUSERS, p. 99
WORK SHOES, p. 193



SPA WORK SMOCK, p. 106
LADIES' TROUSERS, p. 102

SPA WORK SMOCK, p. 107
LADIES' TROUSERS, p. 102



WORK SMOCKS, p. 36 & 117
LADIES' TROUSERS, p. 99
WORK SHOES, p. 193

MEN'S POLO SHIRT, p. 69
MEN'S TROUSERS, p. 97
WORK SHOES, p. 193

01

KARLOWSKY® PURE

NICE PRICE, PURE QUALITY.

KARLOWSKY®

P U R E

KARLOWSKY® PURE

The price-conscious entry into the world of gastronomy. Basic products that know to convince.

NICE PRICE, PURE QUALITY.

Aprons	20
Polo Shirts	26
Shirts & Blouses	28
Waistcoats	30
Trousers & Skirts	31
Chef Jackets	34
Work Smocks & Work Coats	36



KARLOWSKY® PURE
APRONS 01

NEW
Waist Apron BASIC also available in colour bordeaux





NEW
Bistro Apron BASIC also available in colour bordeaux

BVS 2/.. | Waist Apron **BASIC**

- waist apron with continuous strap made of apron fabric, with reinforced stress points

Material: 65 % Polyester, 35 % Cotton, 215 g/m²

Size: 70 x 55 cm (width x length)
Colour: available in 3 colours

60 | P

BVS 2/3 white | BVS 2/1 black | BVS 2/4 bordeaux

new colour

Blended fabric







BBSS 1/.. | Bistro Apron **BASIC**

- bistro apron with continuous strap made of apron fabric, with reinforced stress points

Material: 65 % Polyester, 35 % Cotton, 215 g/m²

Size: 100 x 75 cm (width x length)
Colour: available in 3 colours

60 | P

BBSS 1/3 white | BBSS 1/1 black | BBSS 1/4 bordeaux

new colour

Blended fabric







BVS 1/.. | Waist Apron **BASIC**

- waist apron with continuous strap made of apron fabric, with reinforced stress points

Material: 100 % Cotton, 185 g/m²

Size: 70 x 55 cm (width x length)
Colour: available in 2 colours

BVS 1/3 white **BVS 1/1** black

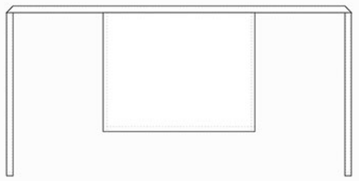









BBSS 2/.. | Bistro Apron **BASIC**

- bistro apron with continuous strap made of apron fabric, with reinforced stress points

Material: 100 % Cotton, 185 g/m²

Size: 100 x 75 cm (width x length)
Colour: available in 2 colours

BBSS 2/3 white **BBSS 2/1** black

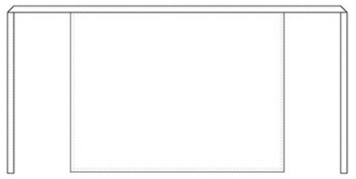





KARLOWSKY® PURE **APRONS** 01

BLS 1/.. | Bib Apron **BASIC**

- bib apron with straps made of apron fabric, with reinforced stress points
- neck ribbon approx. 60 cm

Material: 100 % Cotton, 185 g/m²

Size: 75 x 100 cm (width x length)
Colour: available in 2 colours

BLS 1/3 white
BLS 1/1 black

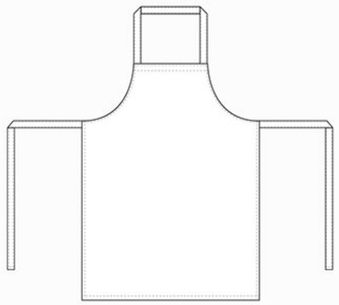







Cotton



Blended fabric

BLS 3/.. | Bib Apron **BASIC**

- bib apron with straps made of apron fabric, with reinforced stress points
- neck ribbon approx. 60 cm

Material: 65 % Polyester, 35 % Cotton, 215 g/m²

Size: 75 x 100 cm (width x length)
Colour: available in 10 colours

BLS 3/3 white
BLS 3/8 red
BLS 3/4 bordeaux
BLS 3/6 blue
BLS 3/10 navy
BLS 3/30 light green
BLS 3/19 sand
BLS 3/28 light brown
BLS 3/5 anthracite
BLS 3/1 black

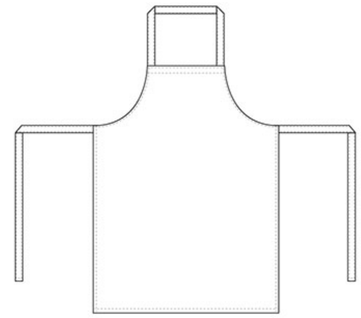


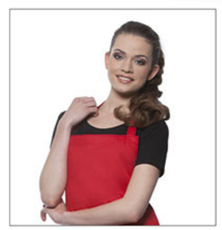




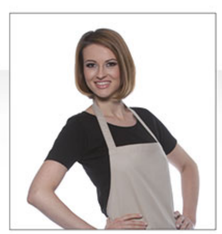
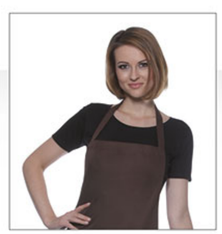



KARLOWSKY® PURE
POLO SHIRTS 01

BPF 1/.. | Ladies' Polo Shirt **BASIC**

- polo shirt for ladies in a slightly shaped fit
- knitted collar with necktape
- 3 buttons in shirt colour

Material: 100 % Cotton, 200 g/m²

Size: XS - XXL
Colour: available in 6 colours

BPF 1/3 white | **BPF 1/33** light grey | **BPF 1/8** red | **BPF 1/6** blue
BPF 1/10 navy | **BPF 1/1** black

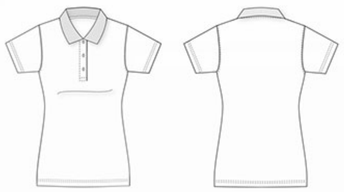





BPM 1/.. | Men's Polo Shirt **BASIC**

- polo shirt for men in a regular fit
- knitted collar with necktape
- 3 buttons in shirt colour

Material: 100 % Cotton, 200 g/m²

Size: S - 4XL
Colour: available in 6 colours

BPM 1/3 white | **BPM 1/33** light grey | **BPM 1/8** red | **BPM 1/6** blue
BPM 1/10 navy | **BPM 1/1** black

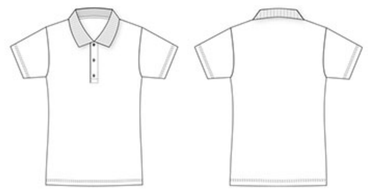





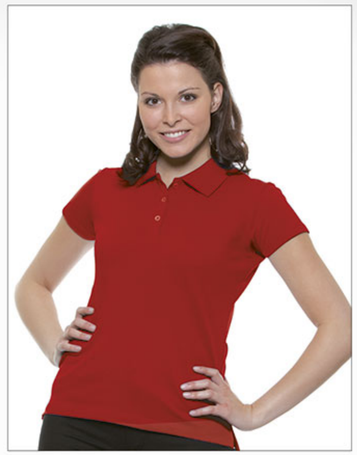







KARLOWSKY® PURE
SHIRTS & BLOUSES 01

BBF 1/.. | Ladies' Blouse **BASIC**

- shirt for ladies in a loose and comfortable fit, generously sized
- long sleeves with cuffs, classical Kent collar

Material: 65 % Polyester, 35 % Cotton, 105 g/m²

Size: colour white: M - XXL
colour black: XS - XXL
Colour: available in 2 colours

BBF 1/3 white | **BBF 1/1** black



BBM 1/.. | Men's Shirt **BASIC**

- shirt for men in a loose and comfortable fit, casual cut
- long sleeves with cuffs, classical Kent collar
- chest pocket on the left

Material: 65 % Polyester, 35 % Cotton, 105 g/m²

Size: S - 3XL
Colour: available in 2 colours

BBM 1/3 white | **BBM 1/1** black







BBF 2/.. | Ladies' Blouse **BASIC**

- shirt for ladies in a loose and comfortable fit, generously sized
- with short sleeves and imitated cuffs, classical Kent collar

Material: 65 % Polyester, 35 % Cotton, 105 g/m²

Size: colour white: S - XXL
colour black: XS - XXL
Colour: available in 2 colours

BBF 2/3 white | **BBF 2/1** black



BBM 2/.. | Men's Shirt **BASIC**

- shirt for men in a loose and comfortable fit, casual cut
- short sleeves, classical Kent collar
- chest pocket on the left

Material: 65 % Polyester, 35 % Cotton, 105 g/m²

Size: S - 3XL
Colour: available in 2 colours

BBM 2/3 white | **BBM 2/1** black



















BWF 1/.. | Ladies' Waistcoat **BASIC**

- waistcoat for ladies in a loose and comfortable fit, Vienna seams
- 2 side pockets, 1 inside pocket
- 3 buttons

Material: Outer fabric: 100 % Polyester, 170 g/m²; Lining: 100 % Polyester, 60 g/m²

Size: XS - XXL
Colour: black

BWF 1/1
black



BWM 1/.. | Men's Waistcoat **BASIC**

- waistcoat for men in a loose and comfortable fit, bust dart
- 2 side pockets, 1 breast pocket, 1 inside breast pocket
- 4 buttons

Material: Outer fabric: 100 % Polyester, 170 g/m²; Lining: 100 % Polyester, 60 g/m²

Size: S - 3XL
Colour: black

BWM 1/1
black







BHM 2/.. | Waiter's Trousers **BASIC**

- waiter trousers for men
- 2 side pockets, 1 back welt pocket
- belt loops

Material: Outer fabric: 100 % Polyester, 170 g/m²; Lining: 100 % Polyester, 60 g/m²

Size: S - 3XL
Colour: black

BHM 2/1
black

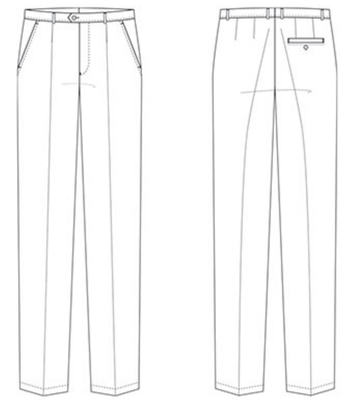

BRF 1/.. | Waitress' Skirt **BASIC**

- waitress skirt for ladies in regular fit
- adjustable waist by elastic band with button, 2 side pockets
- slit in the center back, approx. 15 cm length

Material: Outer fabric: 100% Polyester, 170 g/m²;
Lining: 100% Polyester, 60 g/m²

Size: XS - XXL
Colour: black

BRF 1/1
black

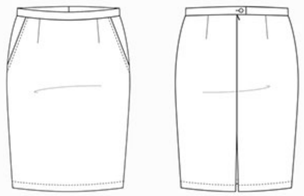

BHF 1/.. | Waitress' Trousers **BASIC**

- waitress trousers for ladies in regular fit
- 2 side pockets, 1 back welt pocket
- belt loops

Material: Outer fabric: 100 % Polyester, 170 g/m²;
Lining: 100 % Polyester, 60 g/m²

Size: XS - XXL
Colour: black

BHF 1/1
black

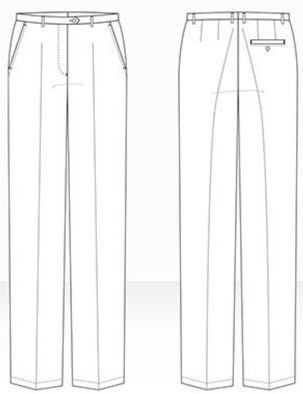



BHM 1/.. | Chef's Trousers **BASIC**

- shepherd's check trousers for men in regular fit
- elastic waistband on the sides
- 2 side pockets, 1 back pocket on the right
- belt loops

Material: 100 % Cotton, 245 g/m²

Size: S - 3XL
Colour: black / white, pepita pattern

BHM 1/1
black

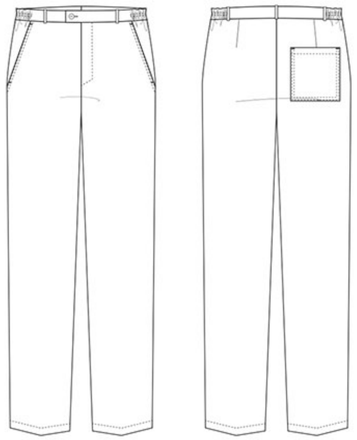

KARLOWSKY® PURE
CHEF JACKETS 01

BJM 1/.. | Chef Jacket **BASIC**

- UNISEX chef jacket in regular fit
- chest pocket on the left
- sleeve cuffs with slit
- 10-button double-breasted jacket, including 10 single coloured buttons

Material: 100 % Cotton, 185 g/m²

Size: XS - 4XL
Colour: available in 2 colours

BJM 1/3 white | **BJM 1/1** black







Cotton



Buttons
Matching buttons available on pages 176 - 179

buttons

press studs

Blended fabric

BJM 2/.. | Chef Jacket **BASIC**

- UNISEX chef jacket in regular fit
- chest pocket on the left
- sleeve cuffs with slit
- 10 button double-breasted jacket with 10 press studs

Material: 65 % Polyester, 35 % Cotton, 215 g/m²

Size: XS - 3XL
Colour: available in 2 colours

BJM 2/3 white | **BJM 2/1** black











BKS 1/.. | Ladies' Work Smock **BASIC**

- worksmock for ladies in a loose and comfortable fit, English seams
- V-neck, without sleeves
- 2 hidden side pockets, 1 chest pocket on the left
- 4 buttons

Material: 65 % Polyester, 35 % Cotton, 195 g/m²

Size: XS - XXL
Colour: white

BKS 1/3
white

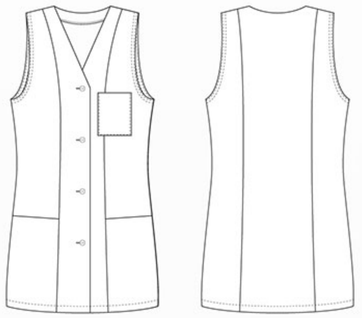





BMF 2/.. | Ladies'Work Coat **BASIC**

- workcoat for ladies in a loose and comfortable fit, English seams
- lapel collar, short sleeves
- 2 hidden side pockets, 1 chest pocket on the left
- 5 buttons

Material: 65 % Polyester, 35 % Cotton, 195 g/m²

Size: XS - XXL
Colour: white

BMF 2/3
white



KARLOWSKY® PURE
WORK SMOCKS & WORK COATS 01

BMF 1/.. | Ladies' Work Coat **BASIC**

- workcoat for ladies in a loose and comfortable fit, bust darts
- lapel collar, 2 side pockets, chest pocket on the left
- 4 buttons

Material: 100 % Cotton, 205 g/m²

Size: XS - XXL
Colour: white

BMF 1/3
white



BMM 1/.. | Men's Work Coat **BASIC**

- workcoat for men in a loose and comfortable fit
- lapel collar, 2 side pockets, 1 chest pocket on the left
- 4 buttons

Material: 100 % Cotton, 205 g/m²

Size: S - 3XL
Colour: white

BMM 1/3
white



Cotton



Cotton



Blended fabric

Blended fabric

BMF 3/.. | Ladies' Work Coat **BASIC**

- workcoat for ladies in a loose and comfortable fit, bust darts
- lapel collar, 2 side pockets, chest pocket on the left
- 4 buttons

Material: 65 % Polyester, 35 % Cotton, 195 g/m²

Size: XS - XXL
Colour: white

BMF 3/3
white



BMM 2/.. | Men's Work Coat **BASIC**

- workcoat for men in a loose and comfortable fit
- lapel collar, 2 side pockets, chest pocket on the left
- 4 buttons

Material: 65 % Polyester, 35 % Cotton, 195 g/m²

Size: S - 3XL
Color: white

BMM 2/3
white



02

KARLOWSKY® PASSION

BE COLOURFUL, FEEL CONFIDENT!

KARLOWSKY®

PASSION

KARLOWSKY® PASSION

KARLOWSKY® PASSION – With passion developed quality products in a wide colour range which convince through quality materials and high durability. Thanks to professional cuts Karlowsky® PASSION offers a high wearing comfort to manage daily work with passion.

BE COLOURFUL, FEEL CONFIDENT!

Aprons	42
Waistcoats	64
Polo Shirts	66
Shirts & Blouses	70
Ladies´ Chef Jackets	78
Men's Chef Jackets	83
Kids Chef Jackets & Aprons	90
Men's Trousers	92
Ladies' Trousers	98
Work Smocks	106
Ladies' Work Coats	120
Men's Work Coats	122
Cryoprotection	124



KARLOWSKY® PASSION
APRONS 02







VS 4/.. | Waist Apron **SALZBURG**

- waist apron with continuous strap made of apron fabric, with reinforced stress points
- patch pocket all along the apron width with 3 compartments
- suitable for industrial laundry

Material: 65 % Polyester, 35 % Cotton, 215 g/m², highly refined, sanforised, colourfast, easy-care

Size: 60 x 35 cm (width x length), pocket size 60 x 20 cm
Colour: available in 30 colours

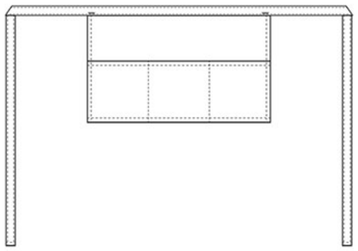

VS 2/.. | Waist Apron **PARIS**

- waist apron with continuous strap made of apron fabric, with reinforced stress points
- suitable for industrial laundry

Material: 65 % Polyester, 35 % Cotton, 215 g/m², highly refined, sanforised, colourfast, easy-care

Size: 90 x 50 cm (width x length)
Colour: available in 30 colours

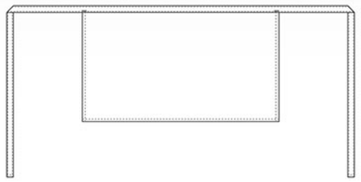

MADE IN EUROPE

TEXTILES VERTRAUEN Schadstoffgeprüftes Textilien nach Oko-Tex Standard 100 Prüf-Nr. 513.0998 Hohenstein

Applies to the articles VS 4/.. and VS 2/..

VS 5/.. | Waist Apron **BONN**

- waist apron with continuous strap made of apron fabric, with reinforced stress points
- suitable for industrial laundry

Material: 100 % Cotton, 230 g/m², sanforised, colourfast

Size: 80 x 60 cm (width x length)
Colour: white

VS 5/3
white

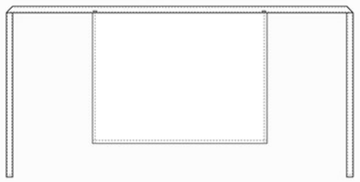

VS 6/.. | Waist Apron **MAINZ**

- waist apron with continuous strap made of apron fabric, with reinforced stress points
- suitable for industrial laundry

Material: 100 % Cotton, 230 g/m², sanforised, colourfast

Size: 100 x 80 cm (width x length)
Colour: white

VS 6/3
white



VS 7/.. | Waist Apron **BREMEN**

- waist apron with continuous strap made of apron fabric, with reinforced stress points
- suitable for industrial laundry

Material: 100 % Cotton, 230 g/m², sanforised, colourfast

Größe: 100 x 100 cm (width x length)
Colour: white

VS 7/3
white

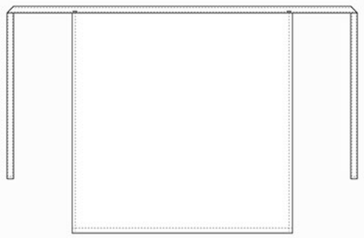

MADE IN EUROPE

TEXTILES VERTRAUEN Schadstoffgeprüftes Textilien nach Oko-Tex Standard 100 Prüf-Nr. 513.0998 Hohenstein

Applies to the articles VS 5/.., VS 6/.. and VS 7/..

../3	../22	../23	../27	../44	../25	../35	../12	../11	../13	../7	../30	../28	../29	../1
white	yellow	orange	rust	pink [2]	magenta	light blue [2]	grey blue	azure [1, 2]	petrol	green	light green	light brown	dark brown	black
../20	../21	../24	../8	../4	../26	../14	../6	../10	../32	../31	../2	../19	../33	../5
cream	ochre	peach	red	bordeaux	rosewood	purple	blue [2]	navy [2]	forest green [2]	olive green	apple green	sand	light grey	anthracite

VS 1/.. | Waist Apron **VALENCIA**

- waist apron with continuous strap made of apron fabric, with reinforced stress points

Material: 100 % Cotton, 230 g/m², sanforised, colourfast

Size: 90 x 50 cm (width x length)
Colour: available in 8 colours

VS 1/3 white	VS 1/4 bordeaux	VS 1/6 blue [2]	VS 1/7 green
VS 1/1 black [2]	VS 1/8 red [1,2]	VS 1/10 navy [2]	VS 1/9 grey

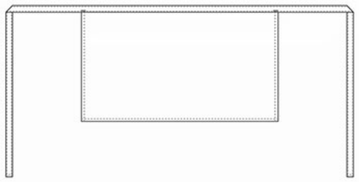

95° Cotton

MADE IN EUROPE

TEXTILES VERTRAUEN Schadstoffgeprüfte Textilien nach Öko-Tex Standard 100 Prüf-Nr. 513-0998 Hohenstein



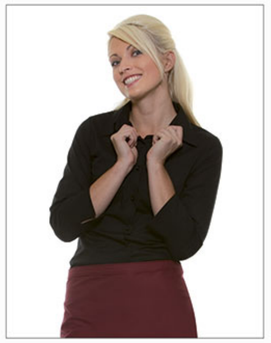



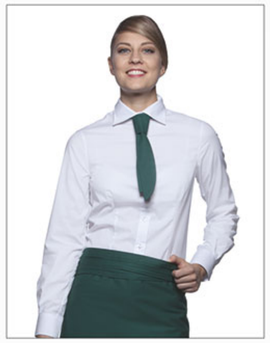





BSS 2/.. | Bistro Apron **GERMANY**

- bistro apron with continuous strap made of apron fabric, with reinforced stress points

Material: 100 % Cotton, 230 g/m², sanforised, colourfast

Size: 80 x 75 cm (width x length)
Colour: available in 8 colours

BSS 2/3 white	BSS 2/4 bordeaux	BSS 2/6 blue [2]	BSS 2/7 green
BSS 2/1 black [2]	BSS 2/8 red [1,2]	BSS 2/10 navy [2]	BSS 2/9 grey



95° Cotton

MADE IN EUROPE

TEXTILES VERTRAUEN Schadstoffgeprüfte Textilien nach Öko-Tex Standard 100 Prüf-Nr. 513-0998 Hohenstein

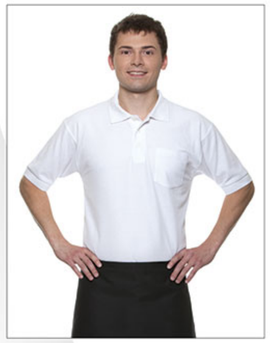

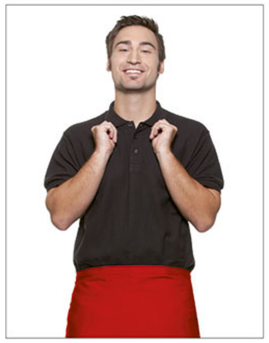





KARLOWSKY® PASSION
APRONS 02







95° Easy-care Industrial laundry Blended fabric

MADE IN EUROPE

TEXTILES VERTRAUEN Schadstoffgeprüftes Textilien nach Öko-Tex Standard 100 Prüf-Nr. 513-0998 Hohenstein

Applies to the articles BSS 4/.., BSS 3/.. and BSS 5/..



BSS 4/.. | Bistro Apron **KANADA**

- bistro apron with continuous strap made of apron fabric, with reinforced stress points
- suitable for industrial laundry

Material: 65 % Polyester, 35 % Cotton, 215 g/m², highly refined, sanforised, colourfast, easy-care

Size: 75 x 90 cm (width x length)
Colour: available in 30 colours

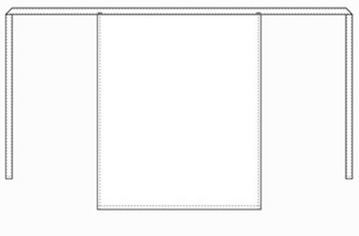

BSS 3/.. | Bistro Apron **IBIZA**

- bistro apron with continuous strap made of apron fabric, with reinforced stress points
- suitable for industrial laundry

Material: 65 % Polyester, 35 % Cotton, 215 g/m², highly refined, sanforised, colourfast, easy-care

Size: 110 x 90 cm (width x length)
Colour: available in 30 colours

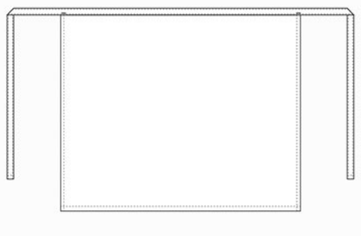

BSS 5/.. | Bistro Apron **ITALY**

- bistro apron with continuous strap made of apron fabric, with reinforced stress points
- suitable for industrial laundry

Material: 65 % Polyester, 35 % Cotton, 215 g/m², highly refined, sanforised, colourfast, easy-care

Size: 100 x 100 cm (width x length)
Colour: available in 30 colours

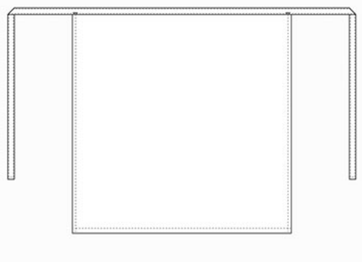

../3	../22	../23	../27	../44	../25	../35	../12	../11	../13	../7	../30	../28	../29	../1
white	yellow	orange	rust	pink ²	magenta	light blue ²	grey blue	azure ¹, ²	petrol	green	light green	light brown	dark brown	black
../20	../21	../24	../8	../4	../26	../14	../6	../10	../32	../31	../2	../19	../33	../5
cream	ochre	peach	red	bordeaux	rosewood	purple	blue ²	navy ²	forest green ²	olive green	apple green	sand	light grey	anthracite

BSS 6/.. | Bistro Apron **MONZA**

- bistro apron with continuous strap made of apron fabric, with reinforced stress points
- slit in the middle of the front approx. 45 cm long
- suitable for industrial laundry

Material: 65 % Polyester, 35 % Cotton, 215 g/m², highly refined, sanforised, colourfast, easy-care

Size: 110 x 90 cm (width x length)
Colour: available in 30 colours



95° Easy-care Industrial laundry

Blended fabric

MADE IN EUROPE

TEXTILES VERTRAUEN Schadstoffgeprüftes Textilien nach Öko-Tex Standard 100 Prüf-Nr. 513-0998 Hohenstein

BSS 6/3	BSS 6/22	BSS 6/23	BSS 6/27	BSS 6/44	BSS 6/25	BSS 6/35	BSS 6/12	BSS 6/11	BSS 6/13	BSS 6/7	BSS 6/30	BSS 6/28	BSS 6/29	BSS 6/1
white	yellow	orange	rust	pink ²	magenta	light blue ²	grey blue	azure ¹, ²	petrol	green	light green	light brown	dark brown	black
BSS 6/20	BSS 6/21	BSS 6/24	BSS 6/8	BSS 6/4	BSS 6/26	BSS 6/14	BSS 6/6	BSS 6/10	BSS 6/32	BSS 6/31	BSS 6/2	BSS 6/19	BSS 6/33	BSS 6/5
cream	ochre	peach	red	bordeaux	rosewood	purple	blue ²	navy ²	forest green ²	olive green	apple green	sand	light grey	anthracite

BSS 7/.. | Bistro Apron **PALERMO**

- bistro apron with continuous strap made of apron fabric, with reinforced stress points
- patch pocket on the left
- suitable for industrial laundry

Material: 65 % Polyester, 35 % Cotton, 215 g/m², highly refined, sanforised, colourfast, easy-care

Size: 110 x 90 cm (width x length), pocket size 17,5 x 19 cm
Colour: available in 30 colours

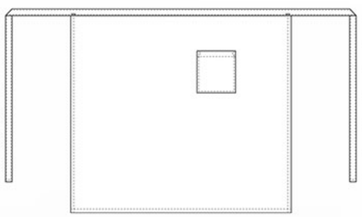

95° | Easy-care | Industrial laundry



Blended fabric

BSS 7/3 white	BSS 7/22 yellow	BSS 7/23 orange	BSS 7/27 rust	BSS 7/44 pink [2]	BSS 7/25 magenta	BSS 7/35 light blue [2]	BSS 7/12 grey blue	BSS 7/11 azure [1,2]	BSS 7/13 petrol	BSS 7/7 green	BSS 7/30 light green	BSS 7/28 light brown	BSS 7/29 dark brown	BSS 7/1 black
BSS 7/20 cream	BSS 7/21 ochre	BSS 7/24 peach	BSS 7/8 red	BSS 7/4 bordeaux	BSS 7/26 rosewood	BSS 7/14 purple	BSS 7/6 blue [2]	BSS 7/10 navy [2]	BSS 7/32 forest green [2]	BSS 7/31 olive green	BSS 7/2 apple green	BSS 7/19 sand	BSS 7/33 light grey	BSS 7/5 anthracite

MADE IN EUROPE

TEXTILES VERTRAUEN Schadstoffgeprüftes Textilien nach Öko-Tex Standard 100 Prüf-Nr. 513-0998 Hohenstein

LS 3/.. | Bib Apron **GREAT BRITAIN**

- bib apron with straps made of apron fabric, with reinforced stress points, neck ribbon length approx. 60 cm

Material: 100 % Cotton, 230 g/m², sanforised, colourfast

Size: 75 x 95 cm (width x length)
Colour: available in 8 colours

LS 3/3 white	LS 3/4 bordeaux	LS 3/6 blue [2]	LS 3/7 green
LS 3/1 black [2]	LS 3/8 red [1,2]	LS 3/10 navy [2]	LS 3/9 grey

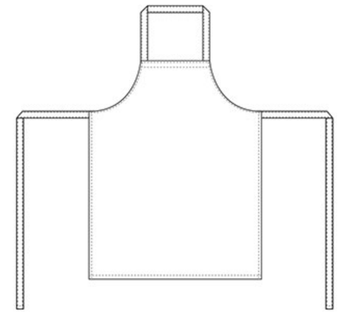

Cotton

MADE IN EUROPE

TEXTILES VERTRAUEN Schadstoffgeprüftes Textilien nach Öko-Tex Standard 100 Prüf-Nr. 513-0998 Hohenstein

KARLOWSKY® PASSION
APRONS 02

LS 5/.. | Bib Apron **FARO**

- bib apron with straps made of apron fabric, with reinforced stress points, neck ribbon length approx. 60 cm
- suitable for industrial laundry

Material: 65 % Polyester, 35 % Cotton, 215 g/m², highly refined, sanforised, colourfast, easy-care

Size: 75 x 95 cm (width x length)
Colour: available in 30 colours

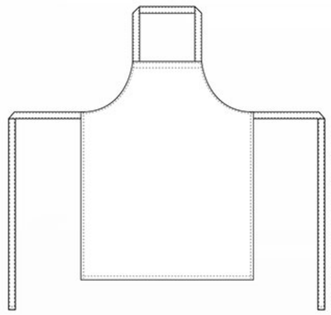

95° Easy-care Industrial laundry



Blended fabric

MADE IN EUROPE

TEXTILES VERTRAUEN Schadstoffgeprüfte Textilien nach Öko-Tex Standard 100 Prüf-Nr. 513-0998 Hohenstein

LS 5/3	LS 5/22	LS 5/23	LS 5/27	LS 5/44	LS 5/25	LS 5/35	LS 5/12	LS 5/11	LS 5/13	LS 5/7	LS 5/30	LS 5/28	LS 5/29	LS 5/1
white	yellow	orange	rust	pink [2]	magenta	light blue [2]	grey blue	azure [1, 2]	petrol	green	light green	light brown	dark brown	black
LS 5/20	LS 5/21	LS 5/24	LS 5/8	LS 5/4	LS 5/26	LS 5/14	LS 5/6	LS 5/10	LS 5/32	LS 5/31	LS 5/2	LS 5/19	LS 5/33	LS 5/5
cream	ochre	peach	red	bordeaux	rosewood	purple	blue [2]	navy [2]	forest green [2]	olive green	apple green	sand	light grey	anthracite

LS 7/.. | Bib Apron **DENMARK**

- bib apron with straps made of apron fabric, with reinforced stress points, neck ribbon length approx. 60 cm
- patch pocket with 2 compartments
- suitable for industrial laundry

Material: 65 % Polyester, 35 % Cotton, 215 g/m², highly refined, sanforised, colourfast, easy-care

Size: 75 x 95 cm (width x length), pocket size 40 x 20 cm
Colour: available in 30 colours

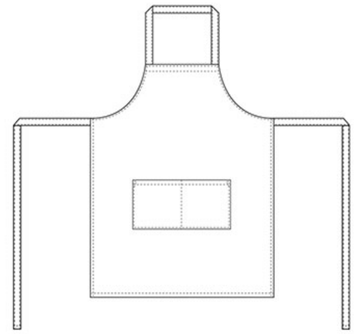

95° Easy-care Industrial laundry

Blended fabric

MADE IN EUROPE

TEXTILES VERTRAUEN Schadstoffgeprüfte Textilien nach Öko-Tex Standard 100 Prüf-Nr. 513-0998 Hohenstein

LS 7/3	LS 7/22	LS 7/23	LS 7/27	LS 7/44	LS 7/25	LS 7/35	LS 7/12	LS 7/11	LS 7/13	LS 7/7	LS 7/30	LS 7/28	LS 7/29	LS 7/1
white	yellow	orange	rust	pink [2]	magenta	light blue [2]	grey blue	azure [1, 2]	petrol	green	light green	light brown	dark brown	black
LS 7/20	LS 7/21	LS 7/24	LS 7/8	LS 7/4	LS 7/26	LS 7/14	LS 7/6	LS 7/10	LS 7/32	LS 7/31	LS 7/2	LS 7/19	LS 7/33	LS 7/5
cream	ochre	peach	red	bordeaux	rosewood	purple	blue [2]	navy [2]	forest green [2]	olive green	apple green	sand	light grey	anthracite

LS 6/.. | Bib Apron **MALAGA**

- bib apron with straps made of apron fabric, with reinforced stress points, buckle for continuous adjustment of the neck ribbon length up to 70 cm

Material: 65 % Polyester, 35 % Cotton, 215 g/m², highly refined, sanforised, colourfast, easy-care

Size: 75 x 95 cm (width x length)
Colour: available in 30 colours

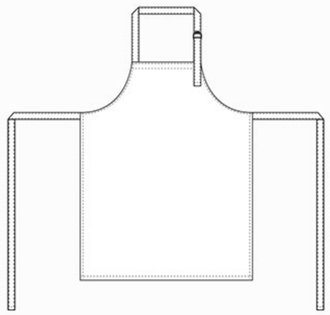

95° Easy-care

adjustable buckle



Blended fabric



press studs

LS 14/.. | Bib Apron **SANTORINI**

- bib apron with straps made of apron fabric, with reinforced stress points, buckle for continuous adjustment of the neck ribbon length up to 70 cm

Material: 65 % Polyester, 35 % Cotton, 215 g/m², highly refined, sanforised, colourfast, easy-care

Size: 75 x 95 cm (width x length)
Colour: available in 30 colours

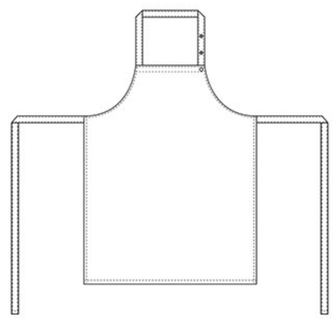

95° Easy-care Industrial laundry

Blended fabric

MADE IN EUROPE

TEXTILES VERTRAUEN Schadstoffgeprüftes Textilien nach Öko-Tex Standard 100 Prüf-Nr. 513-0998 Hohenstein

LS 6/3	LS 6/22	LS 6/23	LS 6/27	LS 6/44	LS 6/25	LS 6/35	LS 6/12	LS 6/11	LS 6/13	LS 6/7	LS 6/30	LS 6/28	LS 6/29	LS 6/1
white	yellow	orange	rust	pink [2]	magenta	light blue [2]	grey blue	azure [1, 2]	petrol	green	light green	light brown	dark brown	black
LS 6/20	LS 6/21	LS 6/24	LS 6/8	LS 6/4	LS 6/26	LS 6/14	LS 6/6	LS 6/10	LS 6/32	LS 6/31	LS 6/2	LS 6/19	LS 6/33	LS 6/5
cream	ochre	peach	red	bordeaux	rosewood	purple	blue [2]	navy [2]	forest green [2]	olive green	apple green	sand	light grey	anthracite

LS 14/3	LS 14/22	LS 14/23	LS 14/27	LS 14/44	LS 14/25	LS 14/35	LS 14/12	LS 14/11	LS 14/13	LS 14/7	LS 14/30	LS 14/28	LS 14/29	LS 14/1
white	yellow	orange	rust	pink [2]	magenta	light blue [2]	grey blue	azure [1, 2]	petrol	green	light green	light brown	dark brown	black
LS 14/20	LS 14/21	LS 14/24	LS 14/8	LS 14/4	LS 14/26	LS 14/14	LS 14/6	LS 14/10	LS 14/32	LS 14/31	LS 14/2	LS 14/19	LS 14/33	LS 14/5
cream	ochre	peach	red	bordeaux	rosewood	purple	blue [2]	navy [2]	forest green [2]	olive green	apple green	sand	light grey	anthracite

KARLOWSKY® PASSION
APRONS 02

NEW
Bib apron TENERIFFA, patch pocket with 2 compartments, neck strap with press studs

press studs

LS 34/.. | Bib Apron **TENERIFFA**

- bib apron with straps made of apron fabric, with reinforced stress points
- neck strap adjustable in length with 3 press studs
- patch pocket with 2 compartments, 40 x 20 cm
- suitable for industrial laundry

Material: 65 % Polyester, 35 % Cotton, 215 g/m², highly refined, sanforised, colourfast, easy-care

Size: 75 x 95 cm (width x length)
pocket size 40 x 20 cm
Colour: available in 8 colours

LS 34/3 white	LS 34/1 black	LS 34/4 bordeaux	LS 34/5 anthracite
LS 34/8 red	LS 34/10 navy [2]	LS 34/28 light brown	LS 34/30 light green

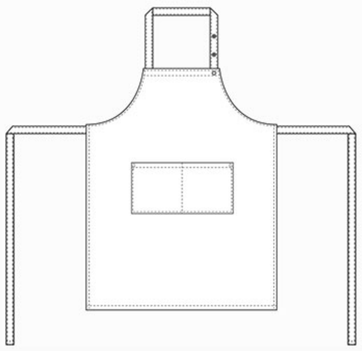

95° *Easy-care* *Industrial laundry*



Blended fabric



Blended fabric

LS 8/.. | Bib Apron **ATHEN**

- bib apron with straps made of apron fabric, with reinforced stress points, neck ribbon length approx. 60 cm
- patch pocket with 2 compartments, 50 x 19 cm
- suitable for industrial laundry

Material: 65 % Polyester, 35 % Cotton, 215 g/m², highly refined, sanforised, colourfast, easy-care

Size: 75 x 60 cm (width x length),
pocket size 50 x 19 cm
Colour: available in 30 colours

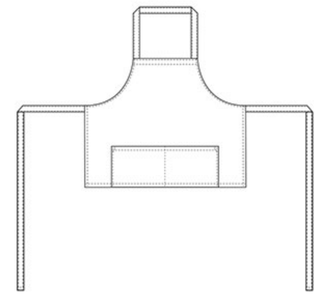

95° *Easy-care* *Industrial laundry*

MADE IN EUROPE

TEXTILES VERTRAUEN Schadstoffgeprüfte Textilien nach Öko-Tex Standard 100 Prüf-Nr. 513-0998 Hohenstein

LS 8/3 white	LS 8/22 yellow	LS 8/23 orange	LS 8/27 rust	LS 8/44 pink [2]	LS 8/25 magenta	LS 8/35 light blue [2]	LS 8/12 grey blue	LS 8/11 azure [1, 2]	LS 8/13 petrol	LS 8/7 green	LS 8/30 light green	LS 8/28 light brown	LS 8/29 dark brown	LS 8/1 black
LS 8/20 cream	LS 8/21 ochre	LS 8/24 peach	LS 8/8 red	LS 8/4 bordeaux	LS 8/26 rosewood	LS 8/14 purple	LS 8/6 blue [2]	LS 8/10 navy [2]	LS 8/32 forest green [2]	LS 8/31 olive green	LS 8/2 apple green	LS 8/19 sand	LS 8/33 light grey	LS 8/5 anthracite

KARLOWSKY® PASSION
APRONS 02

NEW

Bib apron KORFU with buckle for adjusting the length

LS 21/.. | Bib Apron **KORFU**

- bib apron with straps made of apron fabric, with reinforced stress points
- bib strap with buckle for adjusting to any length up to 70 cm

Material: 65 % Polyester, 35 % Cotton, 180 g/m², striped, highly refined, sanforised, colourfast

Size: 75 x 95 cm (width x length)
Colour: available in 2 colours

LS 21/5 anthracite | LS 21/28 light brown

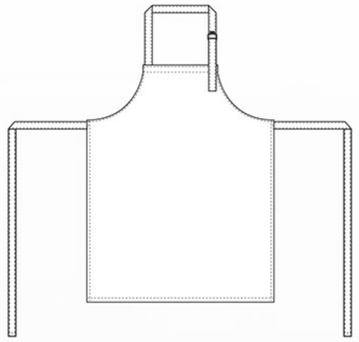

adjustable buckle



Blended fabric

Cotton

USED LOOK

LS 11/.. | Bib Apron **CARLO**

- bib apron with straps made of apron fabric, with reinforced stress points
- buckle for continuous adjustment of the neck ribbon length up to 70 cm
- patch pocket with 2 compartments, 34 x 18 cm

Material: 100 % Cotton, 185 g/m², highly refined, sanforised

Size: 70 x 90 cm (width x length), pocket size 34 x 18 cm
Colour: available in 3 colours, colour imprinted, white pinstripes

LS 11/4 bordeaux | LS 11/10 navy | LS 11/1 black

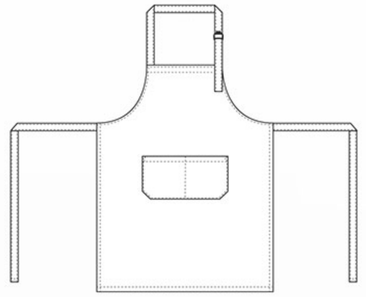

adjustable buckle









BSS 16/.. | Bistro Apron **WALES**

- bistro apron with continuous strap made of apron fabric, with reinforced stress points
- patch pocket 17,5 x 19 cm on the left

Material: 65 % Polyester, 35 % Cotton, 215 g/m², highly refined, sanforised, colourfast

Size: 110 x 90 cm (width x length), pocket size 17,5 x 19 cm
Colour: available in 2 colours

BSS 16/3 white | BSS 16/1 black



95°

MADE IN EUROPE

TEXTILES VERTRAUEN Schadstoffgeprüfte Textilien nach Öko-Tex Standard 100 Prüf-Nr. 515.0998 Hohenstein



Blended fabric



press studs

Blended fabric

LS 20/.. | Bib Apron **ORKNEY**

- bib apron with straps made of apron fabric, with reinforced stress points
- patch pocket 17,5 x 19 cm on the left
- 3 press studs for adjusting the length of the neck ribbon

Material: 65 % Polyester, 35 % Cotton, 215 g/m², highly refined, sanforised, colourfast

Size: 70 x 90 cm (width x length), pocket size 17,5 x 19 cm
Colour: available in 2 colours

LS 20/3 white | LS 20/1 black

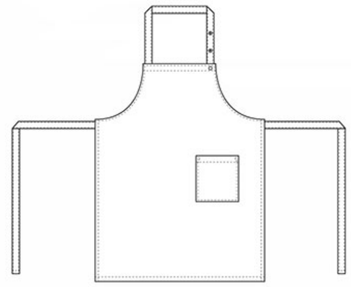

95°

MADE IN EUROPE

TEXTILES VERTRAUEN Schadstoffgeprüfte Textilien nach Öko-Tex Standard 100 Prüf-Nr. 515.0998 Hohenstein



LS 18/.. | Bib Apron **LANZAROTE**

- bib apron with straps made of apron fabric, with reinforced stress points
- patch pocket with 2 compartments
- pocket dimension 50 x 19 cm, centre dividing seam
- 3 press studs for adjusting the length of the neck ribbon
- suitable for industrial laundry

Material: 65 % Polyester, 35 % Cotton;
Striped fabric: 180 g/m², highly refined, sanforised, colourfast;
One-coloured fabric: 215 g/m², highly refined, sanforised, colourfast

Size: 70 x 60 cm (width x length)
pocket size 50 x 19 cm
Colour: available in 6 colours

LS 18/21 ochre · LS 18/8 red · LS 18/4 bordeaux · LS 18/6 blue
LS 18/35 light blue[2] · LS 18/33 light grey

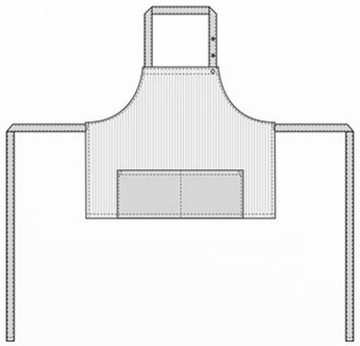

press studs





press studs

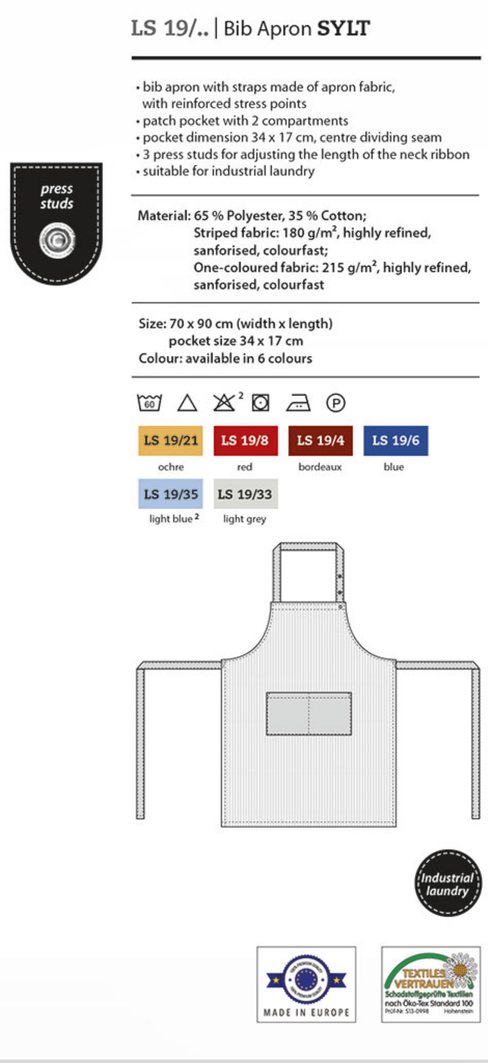

LS 19/.. | Bib Apron **SYLT**

- bib apron with straps made of apron fabric, with reinforced stress points
- patch pocket with 2 compartments
- pocket dimension 34 x 17 cm, centre dividing seam
- 3 press studs for adjusting the length of the neck ribbon
- suitable for industrial laundry

Material: 65 % Polyester, 35 % Cotton;
Striped fabric: 180 g/m², highly refined, sanforised, colourfast;
One-coloured fabric: 215 g/m², highly refined, sanforised, colourfast

Size: 70 x 90 cm (width x length)
pocket size 34 x 17 cm
Colour: available in 6 colours

LS 19/21 ochre · LS 19/8 red · LS 19/4 bordeaux · LS 19/6 blue
LS 19/35 light blue[2] · LS 19/33 light grey

Industrial laundry

MADE IN EUROPE

TEXTILES VERTRAUEN Schadstoffgeprüftes Textilien nach Öko-Tex Standard 100 Prüf-Nr. 513-0998 Hohenstein

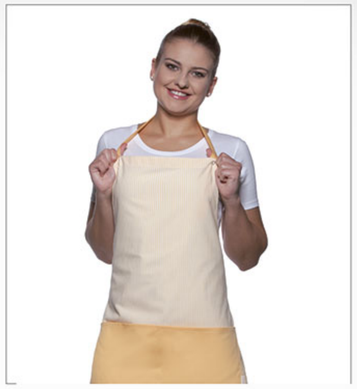

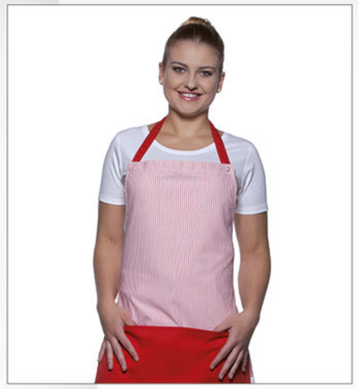

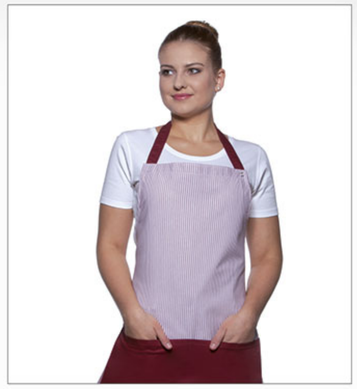

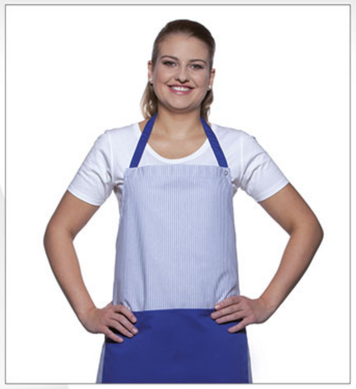





KARLOWSKY® PASSION
APRONS 02

SG 1/.. | Bib Apron **SPAIN**

- bib apron with twill ribbons at the waist
- buckle for continuous adjustment of length

Material: Cotton fabric with vinyl coating on one side, 170 g/m², water-repellent

Size: 75 x 100 cm (width x length)
Colour: available in 3 colours, striped colored-white

30 ⊠ ⊠ ⊠ P

SG 1/8 red | SG 1/6 blue | SG 1/7 green

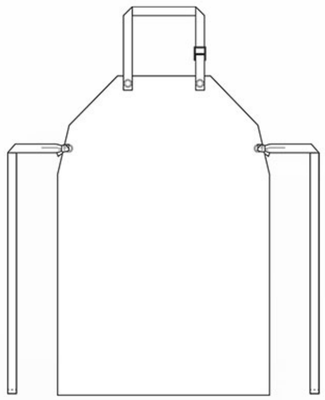

MADE IN EUROPE









SG 3/.. | Butcher´s Bib Apron **BELGIUM**

- bib apron with twill ribbons at the waist
- buckle for continuous adjustment of length

Material: Polyester double-sided coating NBR (nitrile rubber), 580 g/m²

Size: 100 x 120 cm (width x length)
Colour: white

40 ⊠ ⊠ ⊠ P

SG 3/3
white

MADE IN EUROPE

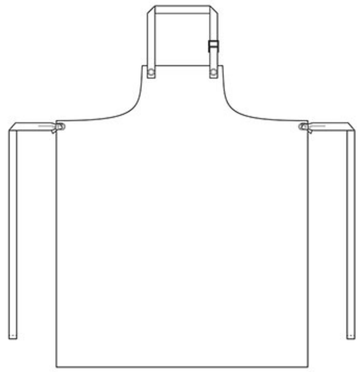

SG 6/.. | Butcher´s Bib Apron **AUSTRIA**

- bib apron with twill ribbons at the waist
- neck ribbon length approx. 60 cm

Material: Polyester single-sided coating NBR (nitrile rubber), 345 g/m²

Size: 100 x 120 cm (width x length)
Colour: white

40 ⊠ ⊠ ⊠ P

SG 6/3
white

MADE IN EUROPE

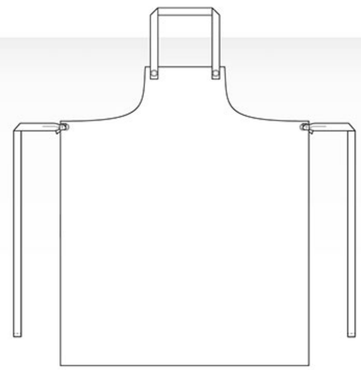

WF 2/.. | Ladies' Waistcoat **LENA**

- waistcoat for ladies in a tight fit, Vienna seams
- adjustable waistband with press studs on the back
- 2 fake welt pockets at the sides
- 4 buttons on the sealing strip
- suitable for industrial laundry

Material: 65 % Polyester, 35 % Cotton, 215 g/m², highly refined, sanforised, colourfast, easy-care

Size: 34 - 52
Colour: available in 6 colours

WF 2/27	WF 2/4	WF 2/12	WF 2/10
rust	bordeaux	grey blue	navy ²

WF 2/28	WF 2/1
light brown	black

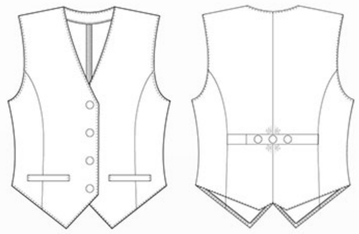

95° Easy-care Industrial laundry





WM 2/.. | Men's Waistcoat **KAI**

- waistcoat for men in a tight fit, bust darts
- adjustable waistband with press studs on the back
- 2 fake welt pockets at the sides
- 4 buttons on the sealing strip
- suitable for industrial laundry

Material: 65 % Polyester, 35 % Cotton, 215 g/m², highly refined, sanforised, colourfast, easy-care

Size: 46 - 64
Colour: available in 6 colours

WM 2/27	WM 2/4	WM 2/12	WM 2/10
rust	bordeaux	grey blue	navy ²

WM 2/28	WM 2/1
light brown	black

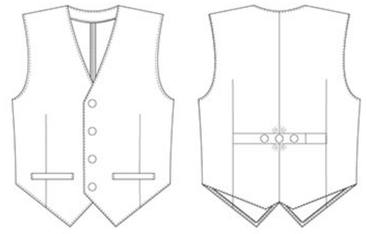

95° Easy-care Industrial laundry

MADE IN EUROPE

TEXTILES VERTRAUEN Schadstoffgeprüfte Textilien nach Öko-Tex Standard 100 PrüfNr. 513-0998 Hohenstein

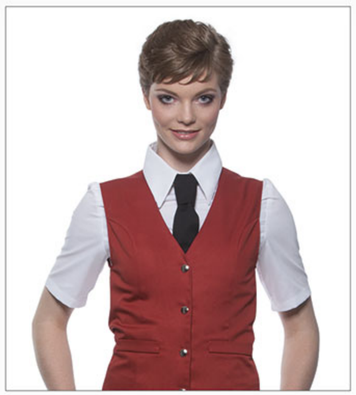

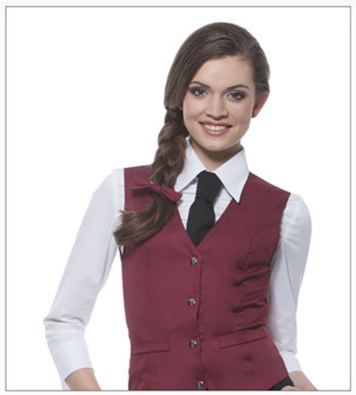









KARLOWSKY® PASSION
POLO SHIRTS 02

KARLOWSKY® FASHION

POLO SHIRTS

- 50 % TENCEL®
- 50 % POLYESTER
- SUITABLE FOR LEASING
- BREATHABLE



6 COLOURS
available in 6 colours

Made for the highest requirements

The first TENCEL®-PIQUÉ suitable for garment hire. Natural and sustainable, breathable and hygienic, strong and high quality - made for highest requirements! The first polo shirt made of a Tencel®-Polyester knitted fabric certified according to the Hohensteiner quality standard 704 and a PRO8-applicability for tumbler and finisher.

Fibre swells and becomes more vividly coloured and softer when washed



PF 5/.. | Ladies' Polo Shirt **LEONIE**

- polo shirt for ladies in a slightly shaped fit
- knitted collar with necktape
- double seams at the shoulders and armholes
- semicircled sweat facing in the back neckline
- 4 buttons in shirt colour
- suitable for industrial laundry

Material: 50 % polyester, 50 % Tencel®, 220 g/m², piqué in finely spun quality, breathable, suitable for leasing

Size: XS - XXL
Colour: available in 6 colours

PF 5/3 white | PF 5/33 light grey | PF 5/8 red | PF 5/6 blue
PF 5/10 navy | PF 5/1 black

Industrial laundry | Suitable for leasing

MADE IN EUROPE | TEXTILES VERTRAUEN Schadstoffgeprüfte Textilien nach Öko-Tex Standard 100 PLO-Nr. 513-0998 Hohenstein



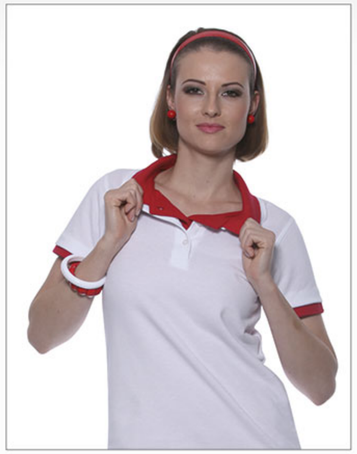

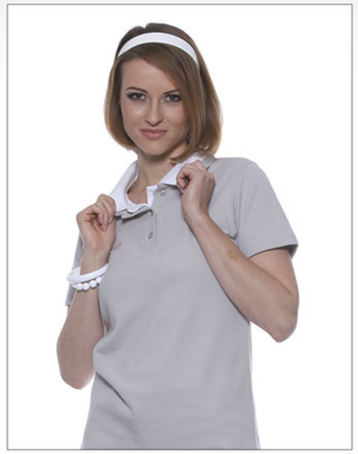

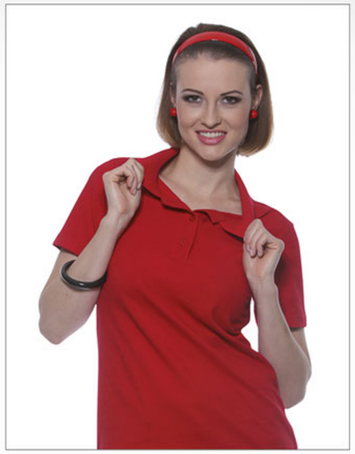

PM 5/.. | Men's Polo Shirt **LEON**

- polo shirt for men in a slightly shaped fit
- knitted collar with necktape
- double seams at the shoulders and armholes
- semicircled sweat facing in the back neckline
- 3 buttons in shirt colour
- suitable for industrial laundry

Material: 50 % polyester, 50 % Tencel®, 220 g/m², piqué in finely spun quality, breathable, suitable for leasing

Size: S - 4XL
Colour: available in 6 colours

PM 5/3 white | PM 5/33 light grey | PM 5/8 red | PM 5/6 blue
PM 5/10 navy | PM 5/1 black

Suitable for leasing | Industrial laundry

MADE IN EUROPE | TEXTILES VERTRAUEN Schadstoffgeprüfte Textilien nach Öko-Tex Standard 100 PLO-Nr. 513-0998 Hohenstein









Blouses washable up to 95°

BF 4/.. | Ladies' Blouse **MIA**

- long-sleeved blouse for ladies in a slightly shaped fit
- waist darts in the front
- back yoke, 2 back pleats
- same-coloured buttons
- high quality workmanship with felled seams at the shoulder and the side seams
- highly comfortable and permanently elastic via stretch fibre Dow XLA®
- suitable for industrial laundry

Material: 49 % Polyester, 49 % Cotton, 2 % Elastolefin, 125 g/m²

Size: 34 - 52
Colour: available in 7 colours

BF 4/3 white | BF 4/33 light grey | BF 4/1 black | BF 4/4 bordeaux
BF 4/35 light blue | BF 4/6 blue | BF 4/10 navy



95° | Industrial laundry

MADE IN EUROPE | TEXTILES VERTRAUEN Schadstoffgeprüftes Textilien nach Öko-Tex Standard 100 Prüf-Nr. 513-0998 Hohenstein | DOW XLA The Freedom Fiber™





Men's Shirt washable up to 95°

regular Fit

BM 4/.. | Men's Shirt **MIRO**

- long-sleeved shirt for men with cuffs
- regular fit
- back yoke, 2 back pleats
- same-coloured buttons
- high quality workmanship with felled seams at the shoulder and the side seams
- highly comfortable and permanently elastic via stretch fibre Dow XLA®
- suitable for industrial laundry

Material: 49 % Polyester, 49 % Cotton, 2 % Elastolefin, 125 g/m²

Size: 46 - 60
Colour: available in 7colours

BM 4/3 white | BM 4/33 light grey | BM 4/1 black | BM 4/4 bordeaux
BM 4/35 light blue | BM 4/6 blue | BM 4/10 navy



95° | Industrial laundry

MADE IN EUROPE | TEXTILES VERTRAUEN Schadstoffgeprüftes Textilien nach Öko-Tex Standard 100 Prüf-Nr. 513-0998 Hohenstein | DOW XLA The Freedom Fiber™

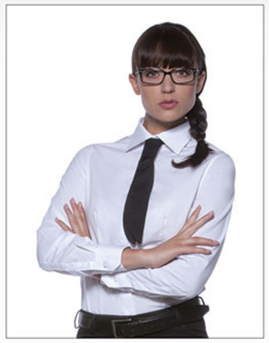

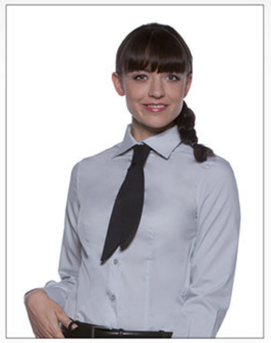



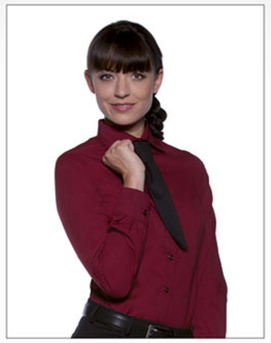





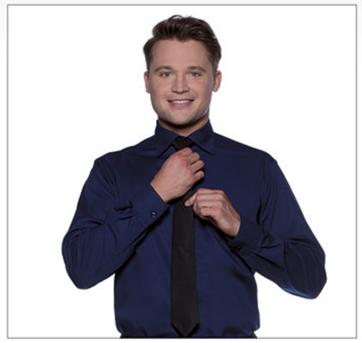

Blouses washable up to **95°**

BF 5/.. | Ladies' Blouse **JULI**

- short-sleeved blouse for ladies in a slightly shaped fit
- waist darts in the front, back yoke, 2 back pleats
- same-coloured buttons
- high quality workmanship with felled seams at the shoulder and the side seams
- highly comfortable and permanently elastic via stretch fibre Dow XLA®
- suitable for industrial laundry

Material: 49 % Polyester, 49 % Cotton, 2 % Elastolefin, 125 g/m²

Size: 34 - 52
Colour: available in 7 colours

BF 5/3 white	BF 5/33 light grey	BF 5/1 black	BF 5/4 bordeaux
BF 5/35 light blue	BF 5/6 blue	BF 5/10 navy	







Men's Shirt washable up to **95°**

regular Fit

BM 5/.. | Men's Shirt **JONA**

- short-sleeved shirt for men with regular fit
- back yoke, 2 back pleats
- same-coloured buttons
- high quality workmanship with felled seams at the shoulder and the side seams
- highly comfortable and permanently elastic via stretch fibre Dow XLA®
- suitable for industrial laundry

Material: 49 % Polyester, 49 % Cotton, 2 % Elastolefin, 125 g/m²

Size: 46 - 60
Colour: available in 7 colours

BM 5/3 white	BM 5/33 light grey	BM 5/1 black	BM 5/4 bordeaux
BM 5/35 light blue	BM 5/6 blue	BM 5/10 navy	



95° Industrial laundry

MADE IN EUROPE · TEXTILES VERTRAUEN Schadstoffgeprüftes Textilien nach Öko-Tex Standard 100 · DOW XLA The Freedom Fiber™

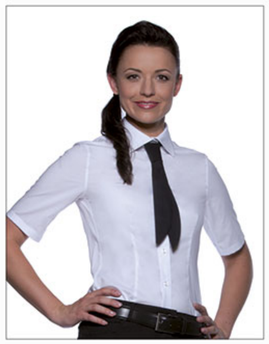

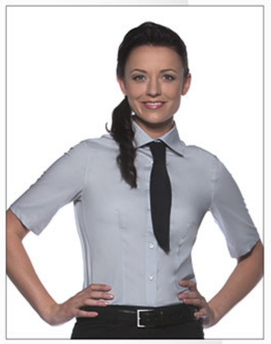

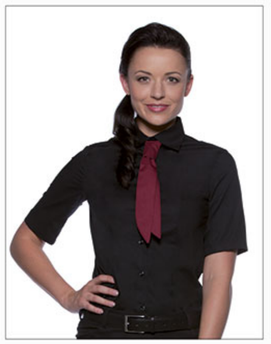

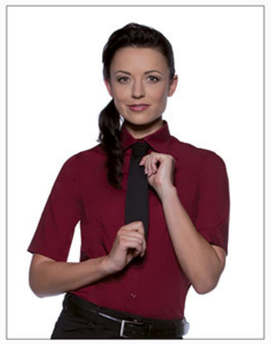

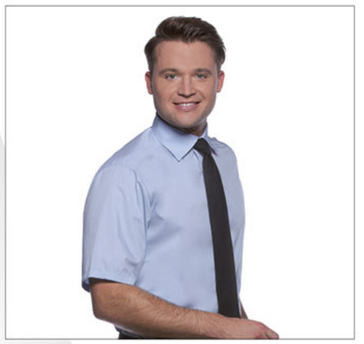





KARLOWSKY® PASSION
SHIRTS & BLOUSES 02

Blouses washable up to **95°**

BF 1/.. | Ladies' Blouse **HANNA**

- blouse for ladies in a tight fit, Vienna seams, back darts
- 3/4 sleeve with slit, classical Kent collar
- highly comfortable and durable elasticity by Dow XLA®
- suitable for industrial laundry

Material: 48 % Polyester, 47 % Cotton, 5 % Elastolefin, 125 g/m²

Size: 36 - 46 (XS - XXL)
Colour: available in 2 colours

BF 1/3 white | **BF 1/1** black





95° *Industrial laundry*

MADE IN EUROPE | TEXTILES VERTRAUEN Schadstoffgeprüfte Textilien nach Öko-Tex Standard 100 Prüf-Nr. 513-0998 Hohenstein | DOW XLA The Freedom Fiber™

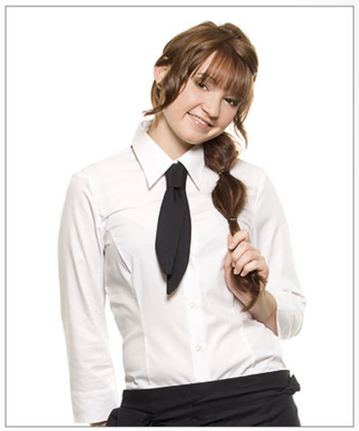



Men's Shirt washable up to **95°**

slim Fit

BM 1/.. | Men's Shirt **TAYLOR**

- shirt for men in a slim fit, Vienna seams, back yoke, back darts
- long sleeves with cuffs, classical Kent collar
- highly comfortable and durable elasticity by Dow XLA® (spandex)
- suitable for industrial laundry

Material: 48 % Polyester, 47 % Cotton, 5 % Elastolefin, 125 g/m²

Size: 48 - 58
Colour: available in 2 colours

BM 1/3 white | **BM 1/1** black





95° *Industrial laundry*

MADE IN EUROPE | TEXTILES VERTRAUEN Schadstoffgeprüfte Textilien nach Öko-Tex Standard 100 Prüf-Nr. 513-0998 Hohenstein | DOW XLA The Freedom Fiber™



KARLOWSKY® PASSION
SHIRTS & BLOUSES 02

Blouses washable up to 95°

BF 2/.. | Ladies' Blouse **ELISA**

- blouse for ladies in a tight fit, Vienna seams, back darts
- short sleeves, classical Kent collar
- highly comfortable and durable elasticity by Dow XLA®
- suitable for industrial laundry

Material: 48 % Polyester, 47 % Cotton, 5 % Elastolefin, 125 g/m²

Size: 36 - 46 (XS - XXL)
Colour: available in 2 colours

BF 2/3 white **BF 2/1** black



95° Industrial laundry

MADE IN EUROPE · TEXTILES VERTRAUEN Schadstoffgeprüftes Textilien nach Öko-Tex Standard 100 Prüf-Nr. 513.0998 Hohenstein · DOW XLA The Freedom Fiber™

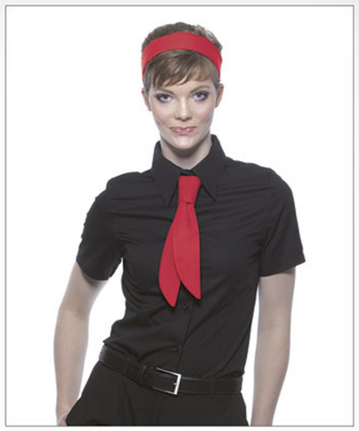





slim Fit

Men's Shirt washable up to 95°

BM 2/.. | Men's Shirt **NICK**

- shirt for men in a slim fit, Vienna seams, back yoke, back darts
- short sleeves, classical Kent collar
- highly comfortable and durable elasticity by Dow XLA®
- suitable for industrial laundry

Material: 48 % Polyester, 47 % Cotton, 5 % Elastolefin, 125 g/m²

Size: 48 - 58
Colour: available in 2 colours

BM 2/3 white **BM 2/1** black



95° Industrial laundry

MADE IN EUROPE · TEXTILES VERTRAUEN Schadstoffgeprüftes Textilien nach Öko-Tex Standard 100 Prüf-Nr. 513.0998 Hohenstein · DOW XLA The Freedom Fiber™



KARLOWSKY® PASSION
LADIES' CHEF JACKETS 02

JF 1/.. | Ladies' Chef Jacket **AGATHE**

- chef jacket for ladies in a tight fit, bust darts
- chest pocket on the left
- sleeve cuffs with slit
- 10-button double breasted jacket, without buttons
- suitable for industrial laundry

Material: 100 % Cotton, 210 g/m², highly refined, sanforised, colourfast

Size: 34 - 54
Colour: available in 3 colours

JF 1/3 white | JF 1/4 bordeaux | JF 1/1 black [2]



95° | Industrial laundry

MADE IN EUROPE | TEXTILES VERTRAUEN Schadstoffgeprüfte Textilien nach Öko-Tex Standard 100 PrüfNr. 513-0998 Hohenstein | Cotton

Button strip KL 1/3 and buttons
Matching button strips and buttons available on pages 176 - 179





Button strip KL 1/3 and buttons
Matching button strips and buttons available on pages 176 - 179

JF 2/.. | Ladies' Chef Jacket **PAULINE**

- chef jacket for ladies in a tight fit, bust darts
- chest pocket on the left
- short sleeves
- 10-button double breasted jacket, without buttons
- suitable for industrial laundry

Material: 100 % Cotton, 210 g/m², highly refined, sanforised, colourfast

Size: 34 - 54
Colour: available in 3 colours

JF 2/3 white | JF 2/4 bordeaux | JF 2/1 black [2]



95° | Industrial laundry

Cotton | MADE IN EUROPE | TEXTILES VERTRAUEN Schadstoffgeprüfte Textilien nach Öko-Tex Standard 100 PrüfNr. 513-0998 Hohenstein





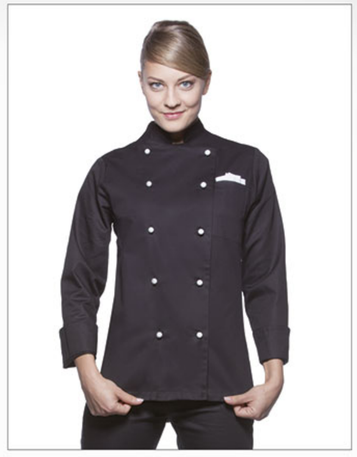



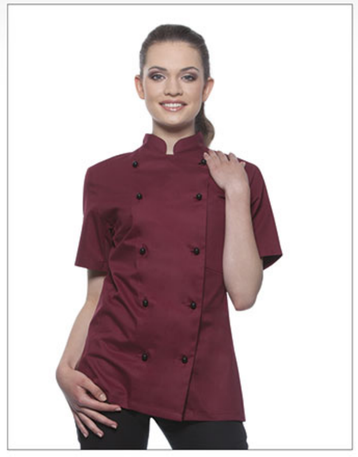

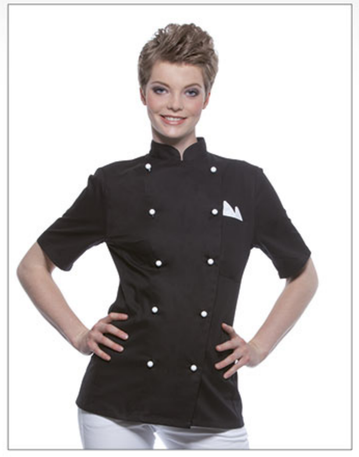

JF 3/.. | Ladies' Chef Jacket **LARISSA**

- chef jacket for ladies in a tight fit
- bust darts, flank seams at the front and back
- sleeve cuffs with slit
- patched, slanted chest pocket on the left with pen pocket
- 5-button jacket with press studs
- suitable for industrial laundry

Material: 65 % Polyester, 35 % Cotton, 215 g/m², highly refined, sanforised, colourfast, easy-care

Size: 34 - 50
Colour: available in 8 colours

JF 3/3 white	JF 3/20 cream	JF 3/24 peach	JF 3/44 pink ²
JF 3/6 blue ²	JF 3/28 light brown	JF 3/5 anthracite	JF 3/1 black



95° | Easy-care | Industrial laundry

Blended fabric

press studs

MADE IN EUROPE

TEXTILES VERTRAUEN Schadstoffgeprüftes Textilien nach Öko-Tex Standard 100 PrüfNr. 513-0998 Hohenstein





JF 4/.. | Ladies' Chef Jacket **GRETA**

- chef jacket for ladies in a tight fit
- bust darts, flank seams at the front and the back
- short sleeves
- slanted chest pocket on the left with pen pocket
- 5-button jacket with press studs
- suitable for industrial laundry

Material: 65 % Polyester, 35 % Cotton, 215 g/m², highly refined, sanforised, colourfast, easy-care

Size: 34 - 50
Colour: available in 8 colours

JF 4/3 white	JF 4/20 cream	JF 4/24 peach	JF 4/44 pink ²
JF 4/6 blue ²	JF 4/28 light brown	JF 4/5 anthracite	JF 4/1 black



95° | Easy-care | Industrial laundry

Blended fabric

press studs

MADE IN EUROPE

TEXTILES VERTRAUEN Schadstoffgeprüftes Textilien nach Öko-Tex Standard 100 PrüfNr. 513-0998 Hohenstein

















JF 16/.. | Ladies' Chef Jacket **PIA**

- chef jacket for ladies in a tight fit
- flank seams at the front and the back
- hidden press studs panel
- sleeve cuffs with slit
- sleeve pocket at the left side

Material: 65 % Polyester, 35 % Cotton, 215 g/m², highly refined, sanforised, colourfast

Size: 34 - 50
Colour: available in 2 colours

JF 16/3 white | JF 16/1 black



95°

MADE IN EUROPE

TEXTILES VERTRAUEN Schadstoffgeprüfte Textilien nach Öko-Tex Standard 100 Prüf-Nr. 513-0998 Hohenstein

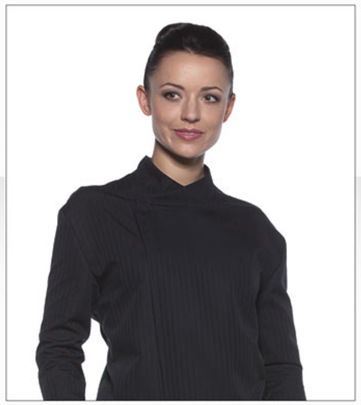

press studs



Blended fabric



press studs

Blended fabric

JM 16/.. | Chef Jacket **PIUS**

- chef jacket for men in a regular fit
- vienna seams on the back
- hidden press studs panel
- sleeve cuffs with slit
- sleeve pocket at the left side

Material: 65 % Polyester, 35 % Cotton, 215 g/m², highly refined, sanforised, colourfast

Size: 46 - 64
Colour: available in 2 colours

JM 16/3 white | JM 16/1 black



95°

MADE IN EUROPE

TEXTILES VERTRAUEN Schadstoffgeprüfte Textilien nach Öko-Tex Standard 100 Prüf-Nr. 513-0998 Hohenstein

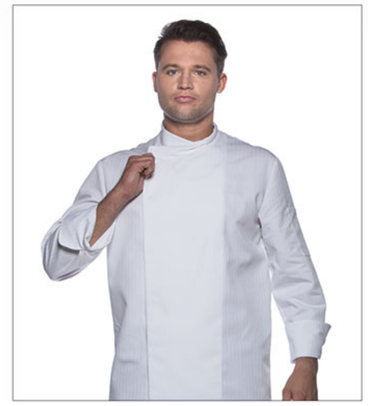

KARLOWSKY® PASSION
MEN'S CHEF JACKETS 02

NEW
Chef jacket DANNY available in 4 colours

JM ../.. | Chef Jacket **DANNY**

- chef jacket for men, regular fit
- vienna seams in the back
- slanted welt pocket on the left breast
- pocket on the left sleeve
- sleeve cuffs with slit
- piping on the collar, front edge and cuffs
- double-breasted, 5-hole jacket, without buttons
- suitable for industrial laundry

Material: 100 % Cotton, 210 g/m²
highly refined, sanforised, colourfast

Size: 44 - 66
Colour: available in 4 colours

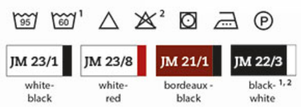

JM 23/1	JM 23/8	JM 21/1	JM 22/3
white-black	white-red	bordeaux-black	black-white [1, 2]



95° *Industrial laundry*

Button strip KL 1/3 and buttons
Matching button strips and buttons available on pages 176 - 179



Cotton



JM 23/1 Chef Jacket Danny White-Black



JM 23/8 Chef Jacket Danny White-Red



JM 21/1 Chef Jacket Danny Bordeaux-Black



JM 22/3 Chef Jacket Danny Black-White

Button strip KL 1/3 and buttons
Matching button strips and buttons available on pages 176 - 179

Cotton

6-HOLE
6-hole-jacket with high quality and glossy white, smooth fabric surface

JM 10/.. | Chef Jacket **MICHAEL**

- chef jacket for men in a regular fit, Vienna seams on the back
- chest pocket on the left
- sleeve cuffs with slit
- 6-hole double breasted jacket, without buttons
- suitable for industrial laundry

Material: 100 % Cotton, 205 g/m², highly refined, mercerised, sanforised, colourfast

Size: 44 - 64
Colour: white



JM 10/3
white



95° *Industrial laundry*

KARLOWSKY® PASSION
MEN'S CHEF JACKETS 02

NEW
Chef jacket THOMAS now also available in colour bordeaux

JM 8/.. | Chef Jacket **THOMAS**

- chef jacket for men, regular fit
- without side seams
- flank seems in the back
- sleeve cuffs with slit
- patch breast pocket on the left
- double-breasted 5-hole jacket, without buttons
- suitable for industrial laundry

Material: 100 % Cotton, 210 g/m², highly refined, sanforised, colourfast

Size: 42 - 66
Colour: available in 3 colours

JM 8/3	JM 8/1	JM 8/4
white	black [2]	bordeaux

new colour



95° *Industrial laundry*

Cotton

Button strip KL 4/3 and buttons
Matching button strips and buttons available on pages 176 - 179





Button strip KL 4/3 and buttons
Matching button strips and buttons available on pages 176 - 179

Cotton

NEW
Chef jacket LENNERT now also available in colour bordeaux

JM 20/.. | Chef Jacket **LENNERT**

- chef jacket for men, regular fit
- without side seams
- flank seams in the back
- short sleeves
- patch breast pocket on the left
- double-breasted 5-hole jacket, without buttons
- suitable for industrial laundry

Material: 100 % Cotton, 210 g/m², highly refined, sanforised, colourfast

Size: 44 - 66
Colour: available in 3 colours

JM 20/3	JM 20/1	JM 20/4
white	black [2]	bordeaux

new colour



95° *Industrial laundry*













KARLOWSKY® PASSION
MEN'S CHEF JACKETS 02

JM 14/.. | Chef Jacket **LARS**

- chef jacket for men in a regular fit, Vienna seams on the back
- slanted chest pocket with pen pocket on the left
- sleeve cuffs with slit
- 5-button jacket with press studs
- suitable for industrial laundry

Material: 65 % Polyester, 35 % Cotton, 215 g/m², highly refined, sanforised, colourfast, easy-care

Size: 44 - 66
Colour: available in 8 colours

JM 14/3 white	JM 14/20 cream	JM 14/27 rust	JM 14/12 grey blue
JM 14/31 olive green	JM 14/28 light brown	JM 14/5 anthracite	JM 14/1 black



95° | Easy-care | Industrial laundry

Blended fabric

press studs

MADE IN EUROPE

TEXTILES VERTRAUEN Schadstoffgeprüftes Textilien nach Öko-Tex Standard 100 Prüf-Nr. 513-0998 Hohenstein



JM 15/.. | Chef Jacket **GUSTAV**

- chef jacket for men in a regular fit, Vienna seams on the back
- slanted chest pocket with pen pocket on the left
- short sleeves
- 5-button jacket with press studs
- suitable for industry laundry

Material: 65 % Polyester, 35 % Cotton, 215 g/m², highly refined, sanforised, colourfast, easy-care

Size: 44 - 66
Colour: available in 8 colours

JM 15/3 white	JM 15/20 cream	JM 15/27 rust	JM 15/12 grey blue
JM 15/31 olive green	JM 15/28 light brown	JM 15/5 anthracite	JM 15/1 black



Blended fabric

95° | Easy-care | Industrial laundry

press studs

MADE IN EUROPE

TEXTILES VERTRAUEN Schadstoffgeprüftes Textilien nach Öko-Tex Standard 100 Prüf-Nr. 513-0998 Hohenstein

















KARLOWSKY® PASSION
KIDS CHEF JACKETS & APRONS 02

JK 1/.. | Kids Chef Jacket **MICKI**

- regular fit
- including 10 coloured buttons

Material: 65 % Polyester, 35 % Cotton, 215 g/m², highly refined, sanforised, colourfast, easy-care

Size: 122/128, 134/140, 146/152
Color: white

JK 1/3
white



95° Easy-care Industrial laundry

MADE IN EUROPE

TEXTILES VERTRAUEN Schadstoffgeprüftes Textilien nach Öko-Tex Standard 100 Prüf-Nr. 513-0998 Hohenstein





95° Easy-care Industrial laundry

LS 12/.. | Kids Bib Apron **NICKI**

- bib apron with straps made of apron fabric, with reinforced stress points
- length of the neck ribbon can be adjusted by 1 button
- button included, suitable for industrial laundry

Material: 65 % Polyester, 35 % Cotton, 215 g/m², highly refined, sanforised, colourfast, easy-care

Size: 55 x 65 cm (width x length)
Colour: available in 7 colours

LS 12/3 white | LS 12/22 yellow | LS 12/23 orange | LS 12/8 red
LS 12/44 pink ² | LS 12/6 blue ² | LS 12/2 apple green

LS 13/.. | Kids Bib Apron **MICK**

- bib apron with straps made of apron fabric, with reinforced stress points
- length of the neck ribbon can be adjusted by 1 button
- button included, suitable for industrial laundry

Material: 65 % Polyester, 35 % Cotton, 215 g/m², highly refined, sanforised, colourfast, easy-care

Size: 65 x 75 cm (width x length)
Colour: available in 7 colours

LS 13/3 white | LS13/22 yellow | LS 13/23 orange | LS 13/8 red
LS 13/44 pink ² | LS 13/6 blue ² | LS 13/2 apple green

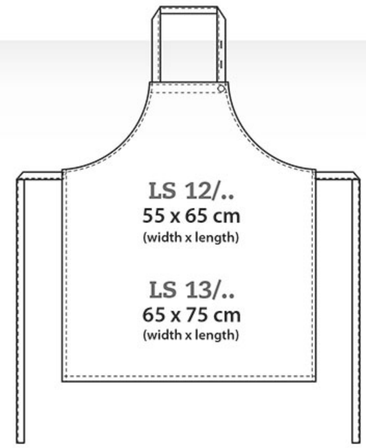

MADE IN EUROPE

TEXTILES VERTRAUEN Schadstoffgeprüftes Textilien nach Öko-Tex Standard 100 Prüf-Nr. 513-0998 Hohenstein

Applies to the articles LS 12/.. und LS 13/..















KARLOWSKY® PASSION
MEN'S TROUSERS 02

TROUSERS MAILAND

A CLASSIC AMONG THE COOKING TROUSERS!

HM 3/.. | Men's Trousers **MAILAND**

- classical chef trousers for men with a comfortable waist by elastic waistband in the back, regular rise
- straight cut
- 2 side pockets
- 1 patched hip pocket on the right
- belt loops, pleats

Material: 100 % Cotton, 270 g/m², colourfast

Size: regular sizes: 44 - 64, inside leg approx. 81 cm,
short sizes: 24 - 29, inside leg approx. 76 cm,
long sizes: 90 - 106, inside leg approx. 86 cm
Colour: pepita pattern, black/white

HM 3/1
black

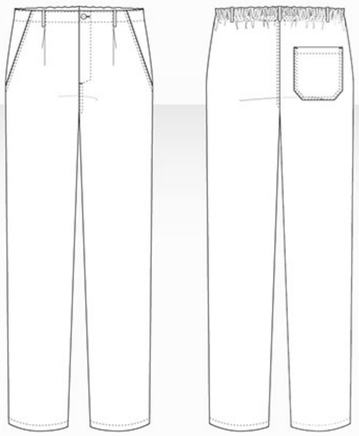



USED LOOK

HM 1/.. | Men's Trousers **CARLO**

- convenient pull-on pants for ladies and men with elastic waistband and draw-cord, regular rise
- straight cut, inseam about approx. 81 cm
- 2 side pockets, 1 back pocket on the right

Material: 100 % Cotton, 185 g/m²

Size: S - 3XL
Colour: available in 2 colours, colour imprinted, white pinstripes

HM 1/10 navy
HM 1/1 black

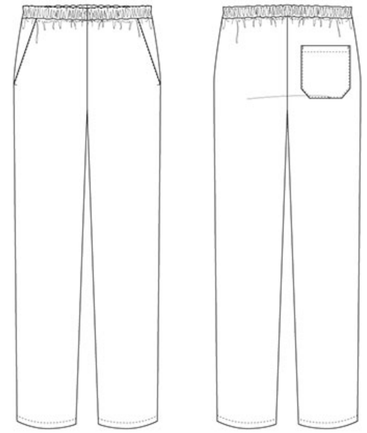

MADE IN EUROPE

TEXTILES VERTRAUEN Schadstoffgeprüftes Textilien nach Öko-Tex Standard 100 Prüf-Nr. 515.0998 Hohenstein

KARLOWSKY® PASSION
MEN'S TROUSERS 02

HM 4/.. | Chef's Trousers **JACK**

- trousers for men with a regular rise
- straight cut, inside leg approx. 81 cm
- including fabric belt
- 2 side pockets, 11 patched hip pocket on the right
- belt loops, 2 pleats per side

Material: 100 % Cotton, 200 g/m², colourfast

Size: 44 - 64
Colour: black, white woven pinstripes

HM 4/1
black

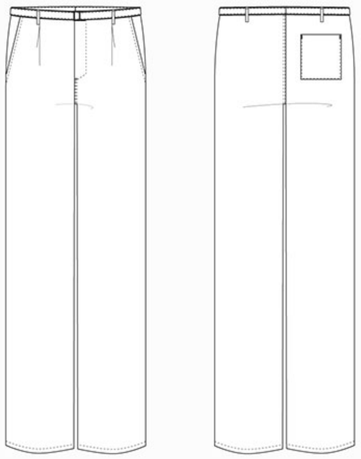









HM 2/.. | Men's Trousers **MANOLO**

- trousers for men in 5-pocket style, regular rise
- straight cut, inside leg approx. 81 cm
- belt loops

Material: 65 % Polyester, 35 % Cotton, 245 g/m², highly refined, sanforised, colourfast, easy-care

Size: 42 - 64
Colour: available in 2 colours

HM 2/3
white

HM 2/1
black [1]

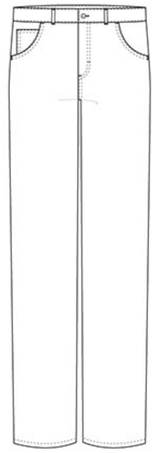

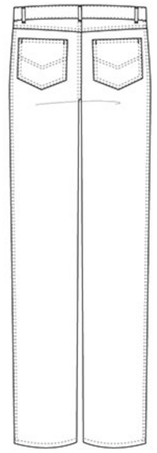

Easy-care

HM 16/.. | Men's Trousers **PHIL**

- loose-fitting mens trousers with elastic waistband
- regular fit
- zipper and button
- 2 side pockets
- 1 hip pocket

Material: 65 % Polyester, 35 % Cotton, 215 g/m², highly refined, sanforised, colourfast

Size: 46 - 64
Colour: black

HM 16/1
black

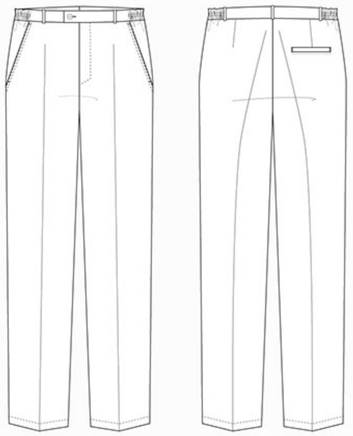

95°

MADE IN EUROPE

TEXTILES VERTRAUEN
Schadstoffgeprüfte Textilien nach Öko-Tex Standard 100
Prüf-Nr. 513-0998 Hohenstein



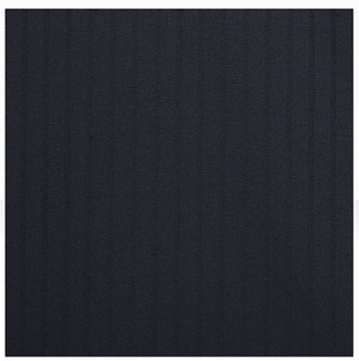







HM 8/.. | Men's Trousers **ELIAS**

- trousers for men with a regular rise
- straight cut, inside leg approx. 81 cm
- 2 side pockets, 1 back welt pocket
- belt loops

Material: 65 % Polyester, 35 % Cotton, 215 g/m², highly refined, sanforised, colourfast, easy-care

Size: 44 - 64
Colour: available in 2 colours

HM 8/3
white

HM 8/1
black [1]

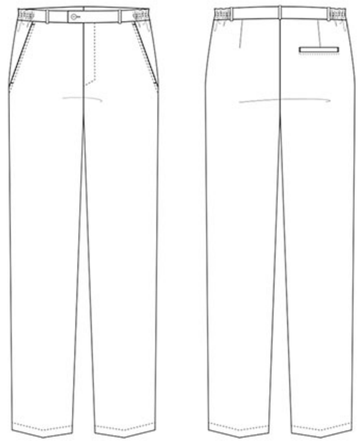

95°

Easy-care

MADE IN EUROPE

TEXTILES VERTRAUEN
Schadstoffgeprüfte Textilien nach Öko-Tex Standard 100
Prüf-Nr. 513-0998 Hohenstein







KARLOWSKY® PASSION
LADIES' TROUSERS 02

TROUSERS ANNEMARIE

A CLASSIC AMONG THE COOKING TROUSERS FOR WOMEN.

HF 6/.. | Ladies' Trousers **ANNEMARIE**

- classical chef trousers for ladies with a comfortable waist by lateral elastic waistband, regular rise
- straight cut, inside leg approx. 82 cm
- 2 side pockets
- permanent creases

Material: 100 % Cotton, 270 g/m², colourfast

Size: 34 - 54
Colour: pepita pattern, black/white

HF 6/1
black

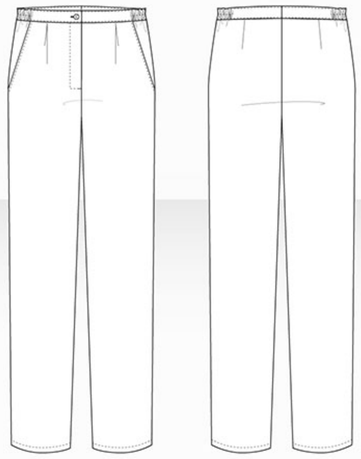





HF 2/.. | Ladies' Trousers **CORNELIA**

- trousers for ladies with a comfortable waist by lateral elastic waistband, regular rise
- straight cut, inside leg approx. 82 cm
- 2 side pockets
- belt loops, permanent creases

Material: 65 % Polyester, 35 % Cotton, 245 g/m², highly refined, sanforised, colourfast, easy-care

Size: 34 - 54
Colour: available in 2 colours

HF 2/3
white

HF 2/1
black[1]

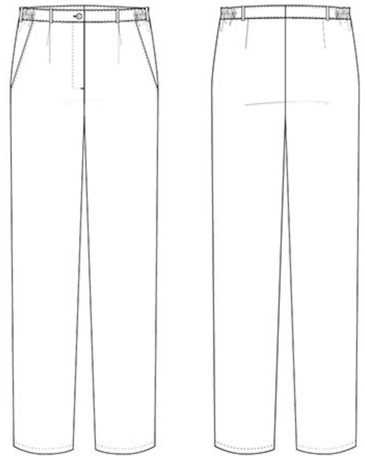

Easy-care

MADE IN EUROPE

TEXTILES VERTRAUEN Schadstoffgeprüftes Textilien nach Öko-Tex Standard 100 Prüf-Nr. 513-0998 Hohenstein

HF 3/.. | Ladies'Trousers **TINA**

- trousers for ladies in a comfortable fit with DOW XLA®, regular rise
- boot cut, inside leg approx. 82 cm
- 2 side pockets, 2 patched hip pockets
- rear yoke, belt loops

Material: 97 % Cotton, 3 % Elastolefin, 270 g/m², sanforised, colourfast

Size: 34 - 54
Colour: available in 2 colours

HF 3/3 white
HF 3/1 black [1,2]

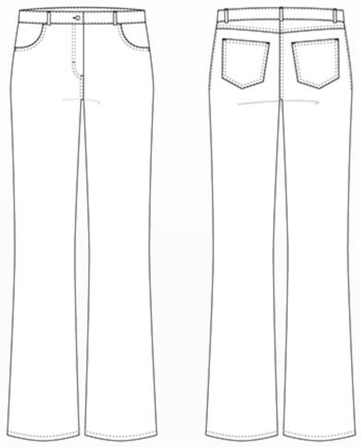



HF 5/.. | Ladies'Trousers **ORLEANS**

- trousers for ladies in a comfortable fit with DOW XLA®, regular rise
- boot cut, inside leg approx. 82 cm
- 2 side pockets, 2 patched hip pockets
- rear yoke, belt loops

Material: 97 % Cotton, 3 % Elastolefin, 270 g/m², sanforised, colourfast

Size: 34 - 54
Colour: white

HF 5/3 white

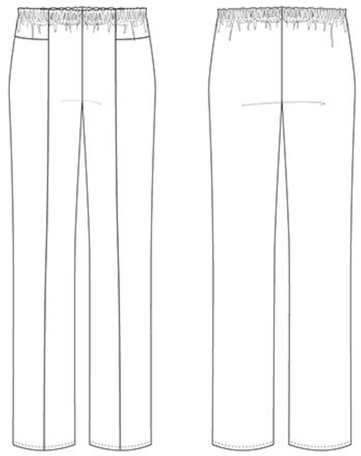

95° Industrial laundry

MADE IN EUROPE · TEXTILES VERTRAUEN Schadstoffgeprüfte Textilien nach Öko-Tex Standard 100 · DOW XLA The Freedom Fiber™

KARLOWSKY® PASSION
LADIES' TROUSERS 02

HF 4/.. | Ladies' Trousers **BARCELONA**

- convenient pull-on pants for ladies with elastic waistband, regular rise
- boot cut, inside leg approx. 82 cm

Material: 65 % Polyester, 35 % Cotton, 215 g/m², highly refined, sanforised, colourfast, easy-care

Size: 34 - 54
Colour: white

HF 4/3
white

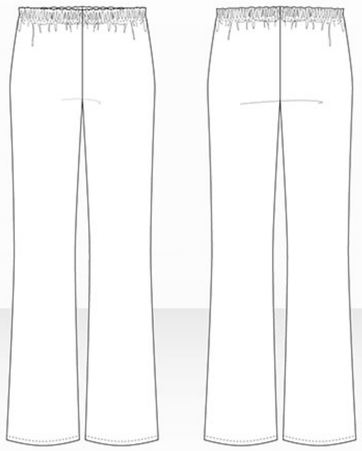

95° Easy-care Industrial laundry





HF 1/.. | Ladies' Trousers **GOLDIE**

- trousers for ladies in a comfortable with DOW XLA, regular rise
- 3/4 length with lateral slit, inside leg approx. 60 cm
- 2 angled side pockets
- rear yoke

Material: 63 % Polyester, 34 % Cotton, 3 % Elastolefin, 225 g/m², sanforised, colourfast, easy-care

Size: 34 - 54
Colour: white

HF 1/3
white

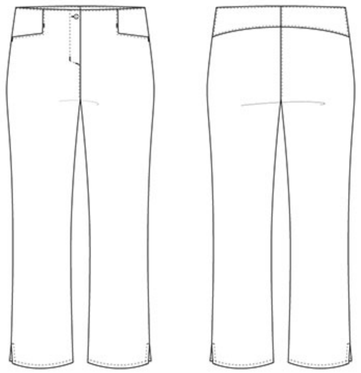

95° Easy-care Industrial laundry

MADE IN EUROPE

TEXTILES VERTRAUEN Schadstoffgeprüftes Textilien nach Öko-Tex Standard 100 Prüf-Nr. 513.0998 Hohenstein

DOW XLA The Freedom Fiber™

KARLOWSKY® PASSION
LADIES' TROUSERS 02

HF 7/.. | Ladies'Trousers **ALICANTE**

- convenient pull-on pants for ladies with elastic waistband, regular rise
- 3/4 length, inside leg approx. 60 cm

Material: 100 % Cotton, 210 g/m², highly refined, sanforised, colourfast

Size: 34 - 54
Colour: white

HF 7/3
white

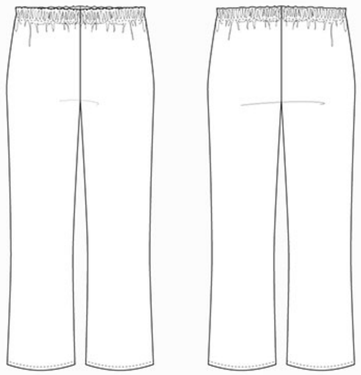

95° Industrial laundry

TEXTILES VERTRAUEN Schadstoffgeprüfte Textilien nach Öko-Tex Standard 100 Prüf-Nr. 513-0998 Hohenstein



KARLOWSKY® FASHION
WELLNESS TROUSERS

- MANY DIFFERENT MODELS
- COTTON OR BLENDED FABRIC

TEXTILES VERTRAUEN Schadstoffgeprüfte Textilien nach Öko-Tex Standard 100 Prüf-Nr. 513-0998 Hohenstein



Available with comfortable elastic waistband

Feel more relaxed in work

Karlowsky® Wellness trousers - convenient, robust and high quality – made for highest requirements! Also available in 3/4 length.

KS 62/.. | Spa Work Smock **HARMONIA**

- tight-fitting spa smock for ladies
- short sleeves, open stand-up collar
- back darts and english seams on the front
- asymmetric front
- piping and zipper in colour black
- side slits

Material: 65 % Polyester, 35 % Cotton, 215 g/m², highly refined, sanforised, colourfast, easy-care

Size: 34 - 48
Colour: available in 8 colours

KS 62/3 white	KS 62/2 apple green	KS 62/35 light blue	KS 62/44 pink
KS 62/6 blue	KS 62/4 bordeaux	KS 62/10 navy	KS 62/1 black



60° Easy-care

MADE IN EUROPE

TEXTILES VERTRAUEN Schadstoffgeprüfte Textilien nach Öko-Tex Standard 100 Prüf-Nr. 513-0998 Hohenstein











KS 60/.. | Spa Work Smock **APHRODITE**

- tight-fitting spa work smock for ladies
- short sleeves and vienna seams
- high wearing comfort through back pleat
- open stand-up collar
- asymmetric front with black piping and 8 black press studs

Material: 65 % Polyester, 35 % Cotton, 215 g/m², highly refined, sanforised, colourfast, easy-care

Size: 34 - 48
Colour: available in 8 colours

KS 60/3 white	KS 60/2 apple green	KS 60/35 light blue	KS 60/44 pink
KS 60/6 blue	KS 60/4 bordeaux	KS 60/10 navy	KS 60/1 black



60° Easy-care

MADE IN EUROPE

TEXTILES VERTRAUEN Schadstoffgeprüfte Textilien nach Öko-Tex Standard 100 Prüf-Nr. 513-0998 Hohenstein











KS 52/.. | Work Smock **SABRINA**

- work smock for ladies with english seams
- sleeveless
- 1 chest pocket on the left, 2 side pockets
- decorative belt at the back
- approx. 82 cm back length for size 38
- suitable for industrial laundry

Material: 65 % Polyester, 35 % Cotton;
Striped fabric: 180 g/m², highly refined, sanforised, colourfast;
One-coloured fabric: 215 g/m², highly refined, sanforised, colourfast

Size: 34 - 54
Colour: available in 6 colours

KS 52/21 ochre | KS 52/8 red | KS 52/4 bordeaux | KS 52/6 blue
KS 52/35 light blue [2] | KS 52/33 light grey

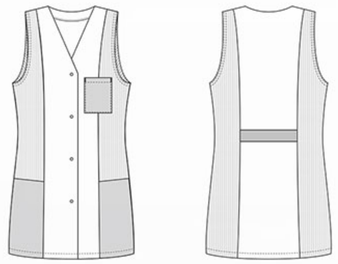



Industrial laundry

MADE IN EUROPE

TEXTILES VERTRAUEN Schadstoffgeprüfte Textilien nach Öko-Tex Standard 100 Prüf-Nr. 513-0998 Hohenstein



KS 51/.. | Work Smock **LAILA**

- work smock for ladies with panel seams
- 1 hidden pocket with 2 openings
- can be closed by press studs at the sides
- approx. 82 cm back length for size I
- suitable for industrial laundry

Material: 65 % Polyester, 35 % Cotton;
Striped fabric: 180 g/m², highly refined, sanforised, colourfast;
One-coloured fabric: 215 g/m², highly refined, sanforised, colourfast

Size: 0 - IV
Colour: available in 6 colours

KS 51/21 ochre | KS 51/8 red | KS 51/4 bordeaux | KS 51/6 blue
KS 51/35 light blue [2] | KS 51/33 light grey

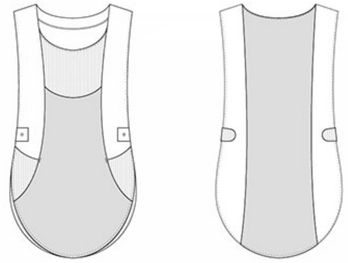

Industrial laundry

MADE IN EUROPE

TEXTILES VERTRAUEN Schadstoffgeprüfte Textilien nach Öko-Tex Standard 100 Prüf-Nr. 513-0998 Hohenstein



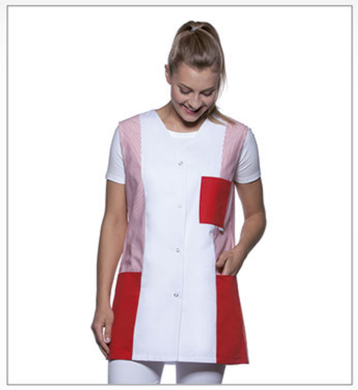









KS 50/.. | Work Smock **NALA**

- work smock for ladies with panel seams
- 1 chest pocket on the left, 3 side pockets
- laterally to close with press studs
- back length for size I approx. 82 cm
- suitable for industrial laundry

Material: 65 % Polyester, 35 % Cotton;
Striped fabric: 180 g/m², highly refined, sanforised, colourfast;
One-coloured fabric: 215 g/m², highly refined, sanforised, colourfast

Size: 0 - IV
Colour: available in 6 colours

KS 50/21 ochre | KS 50/8 red | KS 50/4 bordeaux | KS 50/6 blue
KS 50/35 light blue [2] | KS 50/33 light grey

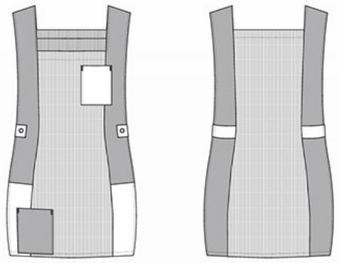



Industrial laundry

MADE IN EUROPE

TEXTILES VERTRAUEN Schadstoffgeprüfte Textilien nach Öko-Tex Standard 100 Prüf-Nr. 513-0998 Hohenstein



KS 53/.. | Work Smock **PENELOPE**

- work smock for ladies with english seams
- short sleeves
- 2 side pockets
- decorative belt on the back
- approx. 83 cm back length for size 38
- suitable for industrial laundry

Material: 65 % Polyester, 35 % Cotton;
Striped fabric: 180 g/m², highly refined, sanforised, colourfast;
One-coloured fabric: 215 g/m², highly refined, sanforised, colourfast

Size: 34 - 54
Colour: available in 6 colours

KS 53/21 ochre | KS 53/8 red | KS 53/4 bordeaux | KS 53/6 blue
KS 53/35 light blue [2] | KS 53/33 light grey

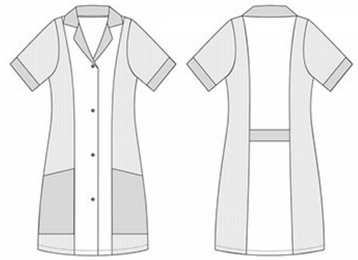

Industrial laundry

MADE IN EUROPE

TEXTILES VERTRAUEN Schadstoffgeprüfte Textilien nach Öko-Tex Standard 100 Prüf-Nr. 513-0998 Hohenstein





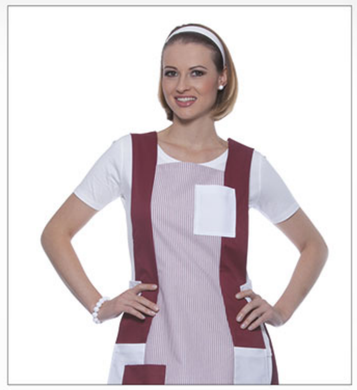

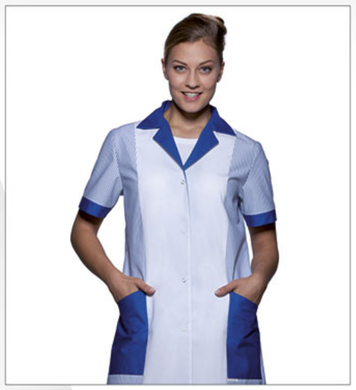





KS ../.. | Work Smock **MARILIES**

- work smock for ladies with bust darts
- 2 front patch pockets
- press studs laterally to tie
- back length for size I approx. 83 cm
- suitable for industrial laundry

Material: 65 % Polyester, 35 % Cotton, 215 g/m², highly refined, sanforised, colourfast, easy-care

Size: 0 - IV
Colour: available in 10 colours



Easy-care

Industrial laundry

MADE IN EUROPE

TEXTILES VERTRAUEN Schadstoffgeprüftes Textilien nach Öko-Tex Standard 100 Prüf-Nr. 513-0998 Hohenstein





KS ../.. | Work Smock **BEA**

- work smock for ladies with bust darts
- 2 front patch pockets
- press studs laterally to tie
- back length for size I approx. 83 cm
- suitable for industrial laundry

Material: 65 % Polyester, 35 % Cotton, 215 g/m², highly refined, sanforised, colourfast, easy-care

Size: 0 - IV
Colour: available in 10 colours

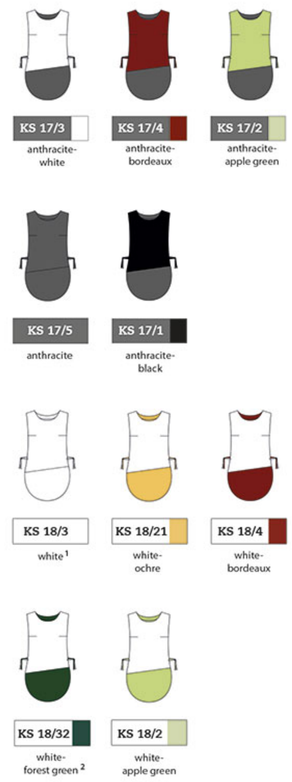

Easy-care

Industrial laundry

MADE IN EUROPE

TEXTILES VERTRAUEN Schadstoffgeprüftes Textilien nach Öko-Tex Standard 100 Prüf-Nr. 513-0998 Hohenstein

KS 40/.. | Work Smock **SARA**

- work smock for ladies in a loose and comfortable fit, English seams
- V-neck, sleeveless
- 2 hidden side pockets, 1 chest pocket on the left
- 4 press studs
- back length for size 38 approx. 82 cm
- suitable for industrial laundry

Material: 65 % Polyester, 35 % Cotton, 215 g/m², highly refined, sanforised, colourfast, easy-care

Size: 34 - 56
Colour: available in 6 colours

KS 40/3	KS 40/8	KS 40/4	KS 40/12
white	red	bordeaux	grey blue
KS 40/6	**KS 40/1**		
blue [2]	black		



95° Easy-care

MADE IN EUROPE

TEXTILES VERTRAUEN Schadstoffgeprüfte Textilien nach Öko-Tex Standard 100 Prüf-Nr. 513-0998 Hohenstein



POLO SHIRT LEONIE
More information about this polo shirt on page 68



KS 41/.. | Work Smock **MARA**

- work smock for ladies in a loose and comfortable fit, English seams
- V-neck, short sleeves
- 2 hidden side pockets, 1 chest pocket on the left
- 4 press studs
- back length for size 38 approx. 92 cm
- suitable for industrial laundry

Material: 65 % Polyester, 35 % Cotton, 215 g/m², highly refined, sanforised, coulourfast, easy-care

Size: 36 - 52
Colour: available in 6 colours

KS 41/3	KS 41/8	KS 41/4	KS 41/12
white	red	bordeaux	grey blue
KS 41/6	**KS 41/1**		
blue [2]	black		

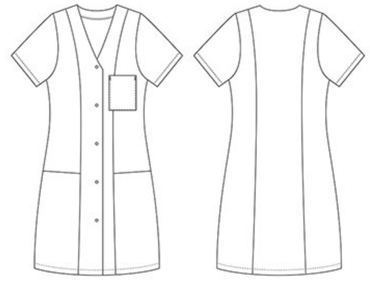

95° Easy-care

MADE IN EUROPE

TEXTILES VERTRAUEN Schadstoffgeprüfte Textilien nach Öko-Tex Standard 100 Prüf-Nr. 513-0998 Hohenstein





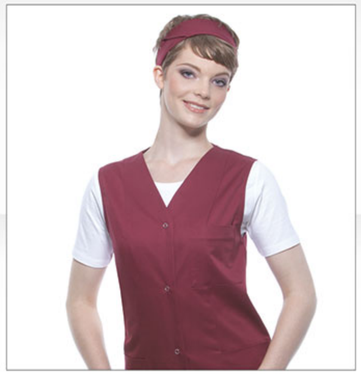

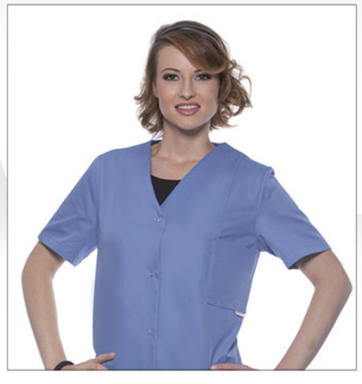



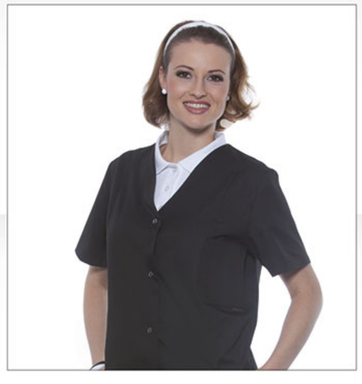

KS 32/.. | Work Smock **SVENJA**

- work smock for ladies in a loose and comfortable fit, bust darts
- lapel collar, sleeves with turned-back cuffs
- 2 side pockets
- 4 press studs
- back length for size 38 approx. 82 cm

Material: 100 % Cotton, 205 g/m², fine material, mercerised, sanforised, colourfast

Size: 34 - 54
Colour: white

KS 32/3
white



95°





KS 35/.. | Work Smock **FRANZISKA**

- work smock for ladies in a loose and comfortable fit, bust darts
- lapel collar, sleeves with turned-back cuffs
- 2 side pockets, 4 press studs
- back length for size 38 approx. 82 cm
- do not press or mangle

Material: 100 % Cotton, 205 g/m², fine material, mercerised, sanforised, colourfast, easy-care

Size: 34 - 52
Colour: white

KS 35/3
white



95° Easy-care

TROUSERS BARCELONA
More information about this trousers on page 102

MADE IN EUROPE

TEXTILES VERTRAUEN Schadstoffgeprüfte Textilien nach Öko-Tex Standard 100 Prüf-Nr. 515.0998 Holhenstein

KS 37/.. | Work Smock **MELANIE**

- work smock for ladies in a loose and comfortable fit, bust darts, English seams
- V-neck, short sleeves with turned-back cuff imitation
- 2 side pockets, decorated by two colours
- 5 buttons
- back length for size 38 approx. 82 cm

Material: 65 % Polyester, 35 % Cotton, 215 g/m², highly refined, sanforised, colourfast, easy-care

Size: 34 - 52
Colour: white

KS 37/3
white



95° Easy-care





KS 31/.. | Work Smock **NATASCHA**

- work smock for ladies in a loose and comfortable fit, bust darts
- lapel collar, sleeveless
- 2 side pockets
- 4 press studs
- back length for size 38 approx. 82 cm

Material: 100 % Cotton, 205 g/m², fine material, mercerised, sanforised, colourfast

Size: 34 - 54
Colour: white

KS 31/3
white



95°

MADE IN EUROPE

TEXTILES VERTRAUEN Schadstoffgeprüftes Textilien nach Öko-Tex Standard 100 PrüfNr. 513-0998 Hohenstein

MF 3/.. | Ladies' Work Coat **SIENNA**

- work coat for ladies in a loose and comfortable fit, bust darts
- lapel collar, short sleeves
- 2 hidden side pockets, 1 chest pocket on the left
- 5 press studs
- back length for size 38 approx. 102 cm
- suitable for industrial laundry

Material: 65 % Polyester, 35 % Cotton, 215 g/m², highly refined, sanforised, colourfast, easy-care

Size: 36 - 50
Colour: available in 5 colours

MF 3/3 white | MF 3/8 red | MF 3/4 bordeaux | MF 3/12 grey blue | MF 3/6 blue [2]





95° Easy-care

MADE IN EUROPE

TEXTILES VERTRAUEN Schadstoffgeprüfte Textilien nach Öko-Tex Standard 100 Prüf-Nr. 513-0998 Hohenstein

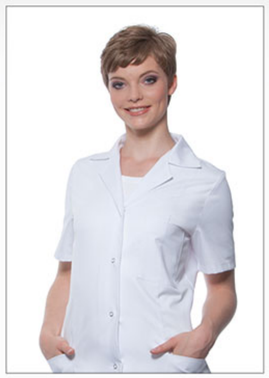







MF 1/.. | Ladies' Work Coat **BERN**

- work coat for ladies in a loose and comfortable fit
- bust darts, lapel collar, short sleeves
- 2 patched side pockets, 1 patched chest pocket on the left
- concealed placket with 4 press studs
- back length for size 38 approx. 102 cm

Material: 100 % Cotton, 210 g/m², highly refined, sanforised, colourfast

Size: 34 - 54
Colour: white

MF 1/3 white



95°



MADE IN EUROPE

TEXTILES VERTRAUEN Schadstoffgeprüfte Textilien nach Öko-Tex Standard 100 Prüf-Nr. 513-0998 Hohenstein

LADIES' WORK COATS

KARLOWSKY® PASSION
MEN'S WORK COATS 02

MM 1/.. | Work Coat **BERLIN**

- work coat for men in a loose and comfortable fit
- lapel collar, long sleeves
- 2 patched side pockets, 1 patched chest pocket on the left
- belt on the back
- concealed button placket with 4 press studs
- back length for size 50 approx. 102 cm

Material: 100 % Cotton, 210 g/m², highly refined, sanforised, colourfast

Size: 44 - 66
Colour: white

MM 1/3
white



95°



TROUSERS MANOLO
More information about this trousers on page 95



MM 5/.. | Work Coat **CONSTANTIN**

- work coat for men in a loose and comfortable fit
- lapel collar, long sleeves with an adjustable sleeve hem
- 2 side pockets, 1 chest pocket on the left - detached in the inside, back yoke
- concealed button placket with 5 press studs
- back length for size 50 approx. 102 cm
- suitable for industrial laundry

Material: 65 % polyester, 35 % Cotton, 215 g/m², highly refined, sanforised, colourfast, easy-care

Size: 44 - 66
Colour: available in 4 colours

MM 5/3 white | **MM 5/33** light grey | **MM 5/35** light blue [2] | **MM 5/6** blue [2]

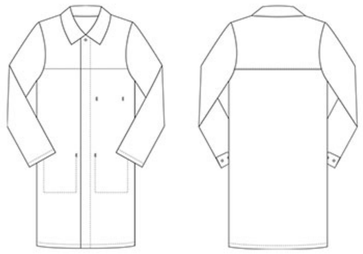

95° Easy-care Industrial laundry









KARLOWSKY® PASSION
CRYOPROTECTION 02







MM 4/.. | Cooling House Jacket **LUCAS**

- for ladies and men, elastic band at the waist
- collar with fake fur, sleeves with knitted cuffs
- 2 patched side pockets, 1 patched chest pocket
- covered zipper, cover strip with additional press studs

Material: Outer fabric and lining: 100 % Polyester;
Fleece: 100 % Polyester;
thermally insulating up to -18 ° C

Size: S - 3XL
Colour: navy

MM 4/10
navy

MM 2/.. | Cooling House Jacket **PEPE**

- for ladies and men, elastic band at the waist
- hood with fake fur, sleeves with knitted cuffs
- 2 patched side pockets, 1 patched chest pocket with flaps
- covered zipper, cover strip with additional press studs

Material: Outer fabric and lining: 100 % Polyester;
Fleece: 100 % Polyester;
thermally insulating up to -18 ° C

Size: S - 3XL
Colour: navy

MM 2/10
navy

AH 6/.. | Cooling Gloves **ALASKA**

- with knitted cuffs
- 1 pair

Material: Outer fabric and lining: 100 % Polyester;
Fleece: 100 % Polyester;
thermally insulating up to -18 ° C

Size: 9, 10, 11
Colour: navy

AH 6/10
navy

MM 3/.. | Cooling House Jacket **RICARDO**

- for ladies and men, straight cut
- small knitted collar, sleeves with knitted cuffs
- 2 patched side pockets, 1 patched chest pocket
- zipper

Material: Outer fabric and lining: 100 % Polyester;
Fleece: 100 % Polyester

Size: S - 3XL
Colour: navy

MM 3/10
navy

thermally insulating up to **-18°**

03

DIAMOND CUT®

BY KARLOWSKY®

THE BRAND FOR LEADERS.

KARLOWSKY®

DIAMOND CUT®

DIAMOND CUT® by KARLOWSKY®

DIAMOND CUT® by KARLOWSKY® - Quality at the highest level. Finest materials, perfectly tailored and elegantly presented with a glamorous highlight. DIAMOND CUT® is the perfect symbiosis of style and functionality - developed for the best of the Haute Cuisine.

THE BRAND FOR LEADERS.

Ladies' Chef Jackets 128
Men´s Chef Jackets 130



DIAMOND CUT® by KARLOWSKY®

DIAMOND CUT® by KARLOWSKY®
LADIES' CHEF JACKETS 03

NEW
Luxurious ladies' chef jacket decorated with Swarovski® Button in colour Crystal

PIMA-COTTON

DCJF 1/.. | Ladies' Chef Jacket **DIAMOND CUT®**

- luxurious ladies' chef jacket with a light fitted cut
- tight fit thanks to bust dart
- 12 elegant fabric-covered, removable ball buttons, washable at up to 95°C
- particular highlight: an additional, sparkling Swarovski® Button in colour Crystal, optionally removable
- buttoned in two rows
- rear part with Vienna seams and two jacket slits
- high-quality embroidered ventilation holes in the armpit area
- cuffs with slit
- elegant DIAMOND CUT® matching embroidery on left cuff and collar
- functional welt pocket on the left sleeve
- suitable for industrial laundry

Material: 100 % Cotton, 150 g/m², optimum wearing comfort thanks to its very light material, highly refined, extra-long staple, combed PIMA cotton, includes sanforised, mercerised, crease-resistant and easy-iron

Size: 34 - 48
Color: white

DCJF 1/3
white



CRYSTALS FROM SWAROVSKI SINCE 1895

Very light fabric 150 g/m²



PIMA-COTTON

NEW
Luxurious ladies' chef jacket decorated with Swarovski® Button in colour Crystal

DCJF 2/.. | Ladies' Chef Jacket **DIAMOND CUT®**

- luxurious ladies's chef jacket with a light fitted cut
- tight fit thanks to bust dart
- 12 elegant fabric-covered, removable ball buttons, washable at up to 95°C
- particular highlight: an additional, sparkling Swarovski® Button in colour Crystal, optionally removable
- buttoned in two rows
- rear part with Vienna seams and two jacket slits
- high-quality embroidered ventilation holes in the armpit area
- cuffs with slit
- elegant DIAMOND CUT® matching embroidery on left cuff and collar
- functional welt pocket on the left sleeve
- suitable for industrial laundry

Material: 100 % Cotton, 190 g/m², with elegant gloss, highly refined, extra-long staple, combed PIMA cotton, sanforised, crease-resistant and permanently easy-iron fabric via Beau-Fixe® treatment

Size: 34 - 48
Colour: white

DCJF 2/3
white



CRYSTALS FROM SWAROVSKI SINCE 1895

Satin shine 190 g/m²

95° Easy-iron Industrial laundry



Swarovski® Button in colour Crystal





MADE IN EUROPE

TEXTILES VERTRAUEN Schadstoffgeprüfte Textilien nach Öko-Tex Standard 100 Prüf-Nr. 513.0998 Hohenstein

Swarovski® is a registered trademark of Swarovski AG



Swarovski® Button in colour Crystal





95° Easy-iron Industrial laundry

MADE IN EUROPE

TEXTILES VERTRAUEN Schadstoffgeprüfte Textilien nach Öko-Tex Standard 100 Prüf-Nr. 513.0998 Hohenstein

Beau-Fixe®

Swarovski® is a registered trademark of Swarovski AG

DIAMOND CUT® by KARLOWSKY®
MEN´S CHEF JACKETS 03

NEW
Luxurious men´s chef jacket decorated with Swarovski® Button in colour Black Diamond

PIMA-COTTON

DCJM 1/.. | Men's Chef Jacket **DIAMOND CUT®**

- luxurious men's chef jacket in a classic cut
- 12 elegant fabric-covered, removable ball buttons, washable at up to 95°C
- particular highlight: an additional, sparkling Swarovski® Button in colour Black Diamond, optionally removable
- buttoned in two rows
- rear part with Vienna seams and two jacket slits
- high-quality embroidered ventilation holes in the armpit area
- cuffs with slit
- elegant DIAMOND CUT® matching embroidery on left cuff and collar
- functional welt pocket on the left sleeve
- suitable for industrial laundry

Material: 100 % Cotton, 150 g/m², optimum wearing comfort thanks to its very light material, highly refined, extra-long staple, combed PIMA cotton, includes sanforised, mercerised, crease-resistant and easy-iron

Size: 44 - 62
Colour: white

DCJM 1/3
white



CRYSTALS FROM SWAROVSKI SINCE 1895

Very light fabric 150 g/m²





PIMA-COTTON

NEW
Luxurious men´s chef jacket decorated with Swarovski® Button in colour Black Diamond

DCJM 2/.. | Men's Chef Jacket **DIAMOND CUT®**

- luxurious men's chef jacket in a classic cut
- 12 elegant fabric-covered, removable ball buttons, washable at up to 95°C
- particular highlight: an additional, sparkling Swarovski® Button in colour Black Diamond, optionally removable
- buttoned in two rows
- rear part with Vienna seams and two jacket slits
- high-quality embroidered ventilation holes in the armpit area
- cuffs with slit
- elegant DIAMOND CUT® matching embroidery on left cuff and collar
- functional welt pocket on the left sleeve
- suitable for industrial laundry

Material: 100 % Cotton, 190 g/m², with elegant gloss, highly refined, extra-long staple, combed PIMA cotton, sanforised, crease-resistant and permanently easy-iron fabric via Beau-Fixe® treatment

Size: 44 - 62
Colour: white

DCJM 2/3
white



CRYSTALS FROM SWAROVSKI SINCE 1895

Satin shine 190 g/m²

95° Easy-iron Industrial laundry



Swarovski® Button in colour Black Diamond







Swarovski® Button in colour Black Diamond





95° Easy-iron Industrial laundry

MADE IN EUROPE

TEXTILES VERTRAUEN Schadstoffgeprüftes Textilien nach Öko-Tex Standard 100 PrüfNr. 513-0998 Hohenstein

Beau-Fixe®

Swarovski® is a registered trademark of Swarovski AG

Swarovski® is a registered trademark of Swarovski AG

04

ROCK CHEF®

BY KARLOWSKY®

COOKING IS PURE ROCK!

KARLOWSKY®

ROCK CHEF®

ROCK CHEF® by KARLOWSKY®
Innovative design for individualists who wants to place accents. Complex tailored products with many cheeky, eye-catching details make ROCK CHEF® what it is - simply special.

COOKING IS PURE ROCK!

Aprons	134
T-Shirts	136
Ladies´ Chef Jackets	138
Men's Chef Jackets	144
Trousers	150
Basecaps & Bandanas	154
Accessories	155
Knives	156
RED STRING LEGENDS	
Aprons	160
T-Shirts	162
Ladies' Chef Jackets	164
Men's Chef Jackets	166



ROCK CHEF® by KARLOWSKY®
APRONS 04

RCBSS 4/.. | Bistro Apron **ROCK CHEF®**

- bistro apron with lots of rocking details: logo patch on the left, imprinted fabric-border with contrast seam, decorative button at the hem
- bistro apron with continuous strap made of apron fabric, with reinforced stress points

Material: 65 % Polyester, 35 % Cotton, 215 g/m², highly refined, sanforised, easy-care

Size: 110 x 90 cm (width x length)
Colour: available in 2 colours

RCBSS 4/3 white
RCBSS 4/1 black

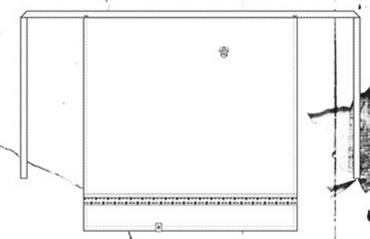





RCLS 4/.. | Bib Apron **ROCK CHEF®**

- bib apron with lots of rocking details: logo patch centered on the bib, imprinted fabric-border with contrast seam, decorative button at the hem
- bib apron with straps made of apron fabric, with reinforced stress points
- buckle for adjusting the length of the neck ribbon up to 70 cm

Material: 65 % Polyester, 35 % Cotton, 215 g/m², highly refined, sanforised, easy-care

Size: 75 x 95 cm (width x length)
Colour: available in 2 colours

RCLS 4/3 white
RCLS 4/1 black

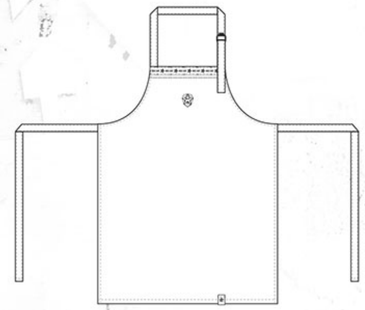

MADE IN EUROPE

MADE IN EUROPE

RCTM 11/.. | Men's T-Shirt ROCK CHEF®

- modern T-Shirt for men with fancy ROCK CHEF®- look
- extra soft material enables high wearing comfort
- high quaility 3D print "Cooking is Pure Rock" on the front
- regular fit, short sleeves, round neck with 1x1 rib

Material: 100 % Cotton, 140 g/m², ringspun cotton, carbon-and marble brushed

Size: 44 - 64
Colour: black

RCTM 11/1
black



RCTF 11/.. | Ladies' T-Shirt ROCK CHEF®

- modern T-Shirt for ladies with fancy ROCK CHEF®- look
- extra soft material enables high wearing comfort
- high quaility 3D print "Cooking is Pure Rock" on front
- tight fitting, tailored cut, short sleeves, V-neckline with 1x1 rib

Material: 100 % Cotton, 140 g/m², ringspun cotton, carbon-and marble brushed

Size: 34 - 46
Colour: black

RCTF 11/1
black



RCTM 5/.. | Men's T-Shirt ROCK CHEF®

- T-Shirt for men in a rocking burnout optic with multicoloured ROCK CHEF®-print on front and back
- regular fit
- short sleeves, round neckline with rib knitted cuff

Material: 50 % Polyester, 50 % Cotton, 105 g/m², single jersey, brushed and ringspun cotton

Size: 44 - 60
Colour: available in 2 colours

RCTM 5/3
white

RCTM 5/1
black



RCTF 5/.. | Ladies' T-Shirt ROCK CHEF®

- T-Shirt for ladies in a rocking burnout optic with multicoloured ROCK CHEF®-print on front and back
- tight fitting, tailored cut
- short sleeves, deep V-neckline with rib knitted cuff

Material: 50 % Polyester, 50 % Cotton, 105 g/m², single jersey, brushed and ringspun cotton

Size: 34 - 46
Colour: available in 2 colours

RCTF 5/3
white

RCTF 5/1
black



ROCK CHEF® by KARLOWSKY®
LADIES' CHEF JACKETS 04

RCJF 9/.. | Ladies' Chef Jacket **ROCK CHEF®**

- modern 4-button single breasted ladies jacket with press studs in ROCK CHEF®- design
- bust darts, slightly contoured cut
- red contrast seam on the buttom strip
- sleeves can be rolled up and fixed with straps, epaulettes
- sleeve pocket on the left with pen pocket and ROCK CHEF®-embroidery
- air vents in the back with inserted mesh

Material: Outer fabric: 100 % Cotton, 210 g/m², sanforised;
Use on back: Mesh fabric, 100 % Polyester, 85 g/m²

Size: 34 - 48
Colour: available in 2 colours

RCJF 9/3 white | **RCJF 9/1** black



MADE IN EUROPE

TEXTILES VERTRAUEN Schadstoffgeprüfte Textilien nach Öko-Tex Standard 100 Prüf-Nr. 513-0998 Hohenstein





RCJF 2/.. | Ladies' Chef Jacket **ROCK CHEF®**

- modern 4-button single breasted ladies jacket with press studs in ROCK CHEF®- design
- bust darts, slightly contoured cut
- back yoke
- sleeves can be rolled up and fixed with straps
- epaulettes available
- sleeve pocket on the left with pen pocket and logo patch
- red contrast stitching, decorative button at the bottom hem
- ROCK CHEF®- embroidery on the collar and yoke
- optimum ventilation thanks to rear movement pleats with mesh fabric and sieve eyelets in the armpit area

Material: Outer fabric: 100 % Cotton, 210 g/m², sanforised, permanently easy-iron via Beau-Fixe®-treatment, colourfast;
Lining: 100 % Cotton, 140 g/m², highly refined, sanforised, imprinted;
Use on back: Mesh fabric, 100 % Polyester, 55 g/m²

Size: 34 - 48
Colour: available in 2 colours

RCJF 2/3 white | **RCJF 2/1** black



Beau-Fixe

MADE IN EUROPE



ROCK CHEF® by KARLOWSKY®
LADIES' CHEF JACKETS 04

RCJF 6/.. | Ladies' Chef Jacket **ROCK CHEF®**

- modern 4-button single breasted ladies jacket with press studs in ROCK CHEF®- design
- bust darts, slightly contoured cut
- back yoke
- sleeves can be rolled up and fixed with straps
- epaulettes available
- sleeve pocket on the left with pen pocket
- embroidery on the button strip, collar and back
- optimum ventilation thanks to rear movement pleats with mesh fabric and sieve eyelets in the armpit area

Material: Outer fabric: 100 % Cotton, 210 g/m², sanforised, easy-care, permanently easy-iron via Beau-Fixe®-treatment, colourfast; Use on back: Mesh fabric, 100 % Polyester, 55 g/m²

Size: 34 - 48
Colour: available in 2 colours

RCJF 6/3 white | **RCJF 6/1** black













MADE IN EUROPE

TEXTILES VERTRAUEN Schadstoffgeprüftes Textilien nach Öko-Tex Standard 100 Prüfnr. 513-0998 Hohenstein

Beau-Fixe

ROCK CHEF® by KARLOWSKY®
LADIES' CHEF JACKETS 04

NEW
innovatively designed ROCK CHEF® chef's jacket in a biker style - available from 04/2016

RCJF 12/.. | Ladies' Chef Jacket **ROCK CHEF®**

- innovatively designed ladies' chef's jacket in a biker style
- bust dart, light tailored fit
- legally protected fastener type: two metal zips for simple, two-way fastening of the front parts
- optimum ventilation thanks to rear movement pleats with mesh fabric and sieve eyelets in the armpit area
- moveable back yokes
- sleeves for carding with fixing flap, shoulder flap
- sleeve pocket with pen pocket
- decorative flap and button on rear hem
- ROCK CHEF® matching embroidery on the front, rear and collar

Material: Outer fabric: 100 % Cotton, 210 g/m², sanforised, permanently easy-iron via Beau-Fixe®-treatment, colourfast;
Use on back: Mesh fabric, 100 % Polyester, 85 g/m²

Size: 34 - 48
Colour: available in 2 colours

RCJF 12/3 white | **RCJF 12/1** black



MADE IN EUROPE

Beau-Fixe®

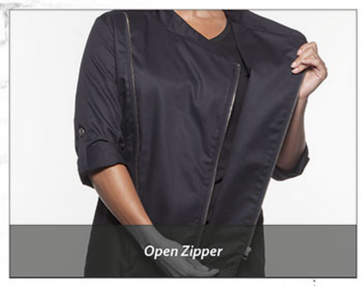

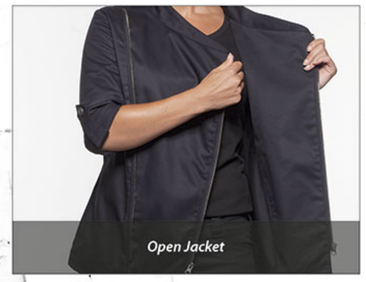

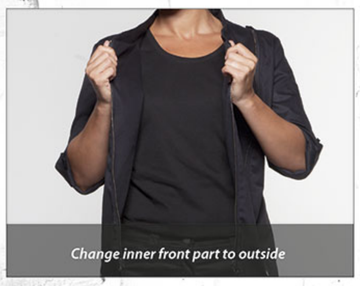



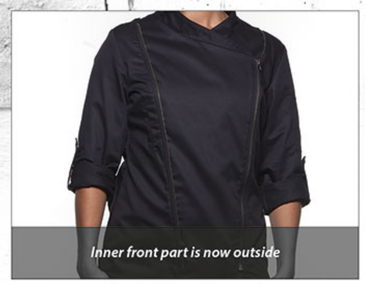

ROCK CHEF® by KARLOWSKY®
MEN'S CHEF JACKETS 04

NEW
innovatively designed ROCK CHEF® chef's jacket in a biker style

RCJM 12/.. | Chef Jacket **ROCK CHEF®**

- innovatively designed men's chef's jacket in a biker style
- legally protected fastener type: two metal zips for simple, two-way fastening of the front parts
- optimum ventilation thanks to rear movement pleats with mesh fabric and sieve eyelets in the armpit area
- moveable back yokes
- sleeves for carding with fixing flap, shoulder flap
- sleeve pocket with pen pocket
- decorative flap and button on rear hem
- ROCK CHEF® matching embroidery on the front, rear and collar

Material: Outer fabric: 100 % Cotton, 210 g/m², sanforised, permanently easy-iron via Beau-Fixe®-treatment, colourfast; Use on back: Mesh fabric, 100 % Polyester, 85 g/m²

Size: 44 - 66
Colour: available in 2 colours

RCJM 12/3 white | RCJM 12/1 black



MADE IN EUROPE

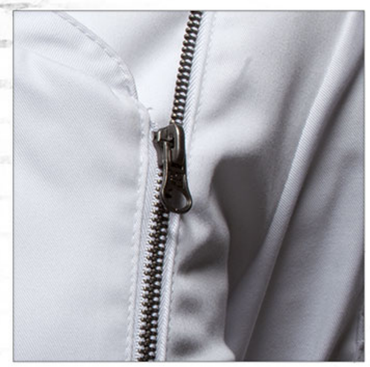







ROCK CHEF® by KARLOWSKY®
MEN'S CHEF JACKETS 04

RCJM 2/.. | Chef Jacket **ROCK CHEF®**

- modern 5-button single breasted jacket with press studs in ROCK CHEF® design
- optimum ventilation thanks to rear movement pleats with mesh fabric and sieve eyelets in the armpit area
- sleeves can be rolled up and fixed with straps, epaulettes
- back yoke
- sleeve pocket with pen pocket and logo patch on the left
- red contrast stitching, decorative button at the bottom hem
- printed lining on the inner sleeves and collar
- ROCK CHEF® embroidery on the collar and yoke

Material: Outer fabric: 100 % Cotton, 210 g/m², sanforised, permanently easy-iron via Beau-Fixe®-treatment, colourfast; Lining: 100 % Cotton, 140 g/m², highly refined, sanforised, imprinted; Use on back: Mesh fabric, 100 % Polyester, 55 g/m²

Size: 44 - 66
Colour: available in 2 colours

RCJM 2/3 white | **RCJM 2/1** black





MADE IN EUROPE

Beau-Fixe®

RCJM 6/.. | Chef Jacket **ROCK CHEF®**

- modern 5-button single breasted jacket with press studs in ROCK CHEF® design
- optimum ventilation thanks to rear movement pleats with mesh fabric and sieve eyelets in the armpit area
- sleeves can be rolled up and fixed with straps, epaulettes
- back yoke
- sleeve pocket with pen pocket on the left
- decorative stitching at the yoke and the button placket, decorative button at the bottom hem
- ROCK CHEF® embroidery on the collar, the button placket and on the back pleat

Material: Outer fabric: 100 % Cotton, 210 g/m², sanforised, easy-care, permanently easy-iron via Beau-Fixe®-treatment, colourfast; Lining: 100 % Cotton, 140 g/m², highly refined, sanforised, imprinted; Use on back: Mesh fabric, 100 % Polyester, 55 g/m²

Size: 44 - 66
Colour: available in 2 colours

RCJM 6/3 white | **RCJM 6/1** black





MADE IN EUROPE

TEXTILES VERTRAUEN Schadstoffgeprüfte Textilien nach Öko-Tex Standard 100 Prüfnr. 515.0998 Hohenstein

Beau-Fixe®



ROCK CHEF® by KARLOWSKY®
MEN'S CHEF JACKETS 04

RCJM 9/.. | Chef Jacket **ROCK CHEF®**

- modern 5-button single breasted chef jacket with press studs in ROCK CHEF®- design
- red contrast seam on the buttom strip
- sleeves can be rolled up and fixed with straps, epaulettes
- sleeve pocket on the left with pen pocket and ROCK CHEF® embroidery
- air vents in the back with inserted mesh

Material: Outer fabric: 100 % Cotton, 210 g/m², sanforised;
Use on back: Mesh fabric,100 % Polyester, 85 g/m²

Size: 44 - 66
Colour: available in 2 colours

RCJM 9/3 white

RCJM 9/1 black

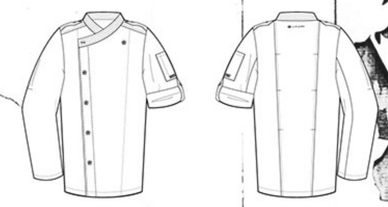



MADE IN EUROPE

TEXTILES VERTRAUEN
Schadstoffgeprüfte Textilien
nach Öko-Tex Standard 100
Prüf-Nr. 513-0998 Hohenstein

RCHF 1/.. | Ladies' Trousers **ROCK CHEF®**

- slim fit trousers for ladies in 5-pocket style, low rise, comfortable fit with DOW XLA®
- boot cut, 32 and 34 inch
- decorative stitching, snap hook on the waistband, belt loops

Material: 97 % Cotton, 3 % Elastolefin, 270 g/m², sanforised

Size: 27/32 - 36/34
Colour: available in 2 colours

RCHF 1/9 grey **RCHF 1/1** black

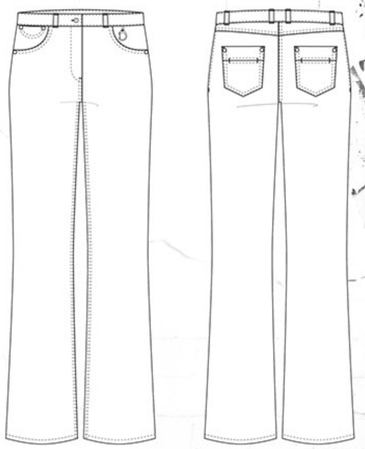

MADE IN EUROPE

DOW XLA The Freedom Fiber™



RCHM 1/.. | Men's Trousers **ROCK CHEF®**

- slim fit trousers for men in 5-pocket style, low rise, comfortable fit with DOW XLA®
- straight cut, 32 and 34 inch
- decorative stitching, snap hook on the waistband, belt loops

Material: 97 % Cotton, 3 % Elastolefin, 270 g/m², sanforised

Size: 30/32 - 42/34
Colour: available in 2 colours

RCHM 1/9 grey **RCHM 1/1** black

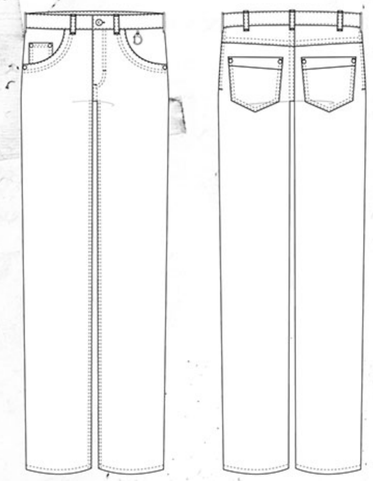

MADE IN EUROPE

DOW XLA The Freedom Fiber™



ROCK CHEF® by KARLOWSKY®
TROUSERS 04

NEW
ROCK CHEF® Ladies' Trousers with zip pocket on left leg - available from 04/2016

RCHF 3/.. | Ladies' Trousers **ROCK CHEF®**

- wide-cut trousers for ladies
- comfortable fit thanks to elastic waistband
- zip pocket on left leg with ROCK CHEF® matching embroidery
- slit pocket on right leg, e.g. for mobile or pens
- two side pockets and two hip pockets
- decorative tuck on the knee
- belt loops

Material: 100% Cotton, 210 g/m², sanforised, permanently easy-iron via Beau-Fixe® treatment, colourfast

Size: 34 - 48
Colour: black

RCHF 3/1
black

MADE IN EUROPE









NEW
ROCK CHEF® Men's Trousers with zip pocket on left leg - available from 04/2016

RCHM 3/.. | Men's Trousers **ROCK CHEF®**

- wide-cut trousers for men
- comfortable fit thanks to elastic waistband
- zip pocket on left leg with ROCK CHEF® matching embroidery
- slit pocket on right leg, e.g. for mobile or pens
- two side pockets and two hip pockets
- decorative tuck on the knee
- belt loops

Material: 100% Cotton, 210 g/m², sanforised, permanently easy-iron via Beau-Fixe® treatment, colourfast

Size: 44 - 66
Colour: black

RCHM 3/1
black

MADE IN EUROPE

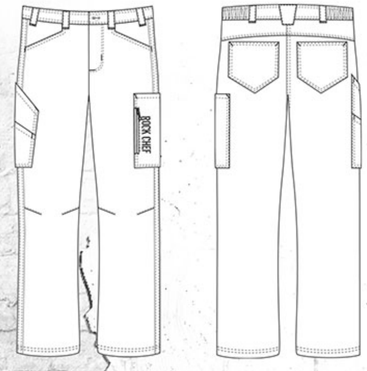

















RCAG 1/.. | Braces **ROCK CHEF®**

- Trendy braces with modern ROCK CHEF® logo
- Elastic, approx. 3cm wide
- Y-back with black leather panel
- 3 sturdy silver clips

Material: 100 % Elastane

Width: ca. 3 cm
Colour: available in 2 colours

RCAG 1/8 red | RCAG 1/1 black



RCKK 1/1

Buttons ROCK CHEF®
pack of 12
Colour: black

RCKM 9/.. | Multifunctional Cloth **ROCK CHEF®**

- hightech-material, durable, fast-drying
- various ways of wearing, e.g. bandana or scarf
- all-over printed with ROCK CHEF®-design

Material: 100 % Polyester, 140 g/m², single jersey

Size: 48 x 24 cm (length x width)
Colour: available in 2 colours

RCKM 9/3 white | RCKM 9/1 black







RCKM 1/.. | Basecap **ROCK CHEF®**

- basecap for ladies and men, size adjustable through plastic buckle, with attached terry sweatband for perfect absorption of moisture
- with ROCK CHEF®-print on the left side

Material: 100 % Polyester, COOLMAX®, breathable, quick-drying

Size: one size
Colour: available in 2 colours

RCKM 1/3 white | RCKM 1/1 black

COOLMAX® BRAND

RCKM 2/.. | Bandana **ROCK CHEF®**

- bandana for ladies and men, integrated elastic band for perfect fit, with attached terry sweatband for perfect absorption of moisture
- with ROCK CHEF®-print on the right side

Material: 100 % Polyester, COOLMAX®, breathable, quick-drying

Size: one size
Colour: available in 2 colours

RCKM 2/3 white | RCKM 2/1 black

COOLMAX® BRAND

RCAD 1/.. | Bandana Cloth **ROCK CHEF®**

- bandana-cloth for ladies and men, imprinted fabric in ROCK CHEF® look, attached ROCK CHEF® label
- compatible with all ROCK CHEF® items, a perfect accessory which can be used universally

Material: 100 % Cotton, 140 g/m², high quality fabric, sanforised

Size: 55 x 55 cm (width x length)
Colour: available in 2 colours

RCAD 1/3 white | RCAD 1/1 black

MADE IN EUROPE

TEXTILES VERTRAUEN Schadstoffgeprüftes Textilien nach Öko-Tex Standard 100

ROCK CHEF® by KARLOWSKY®
KNIVES 04

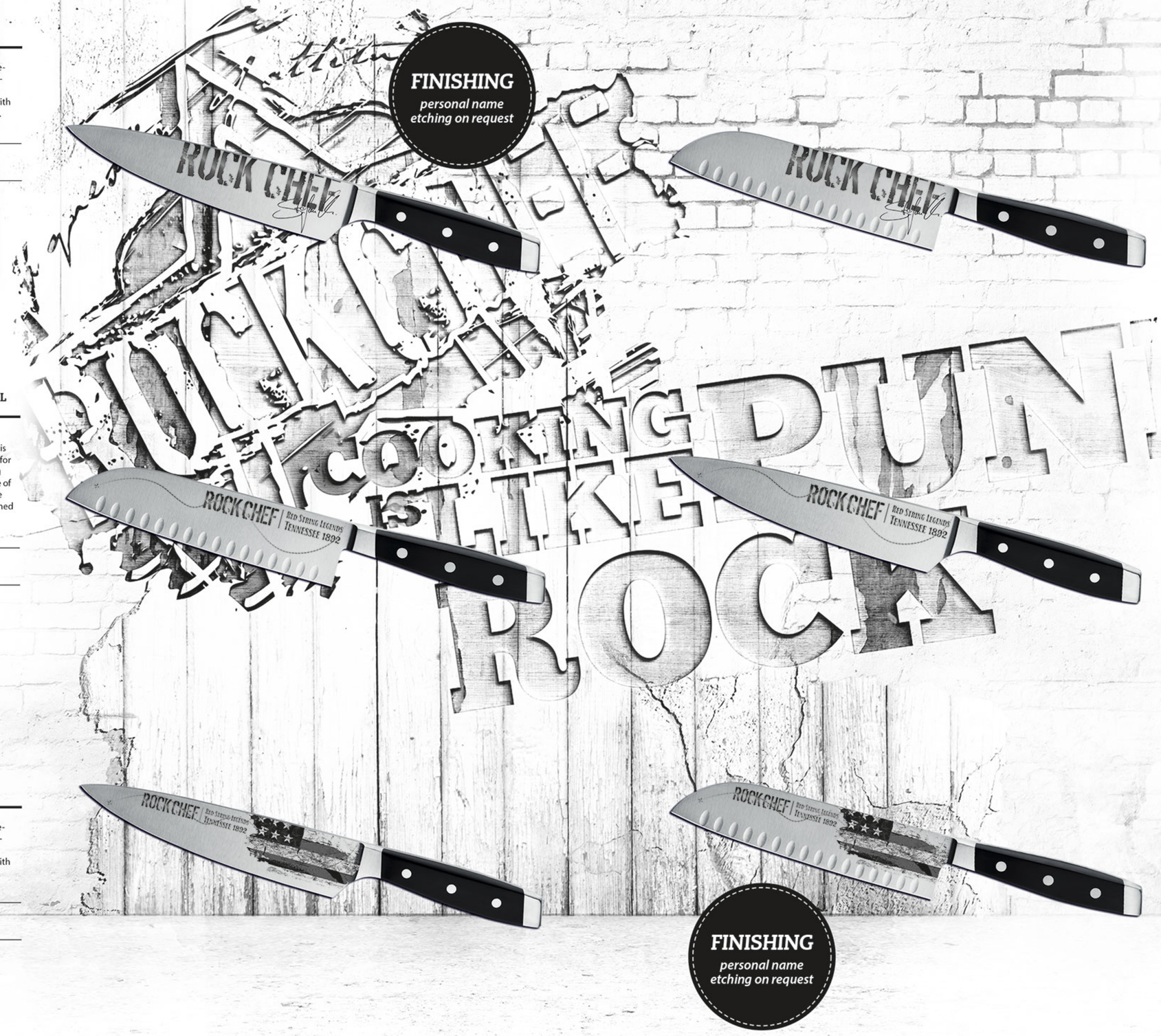

RCZB 1/1 | Chef´s Knife **ROCK CHEF®**

The cooking-knife is made out of one piece of chrome-molybdenum-vanadium-steel. Because of the double-bolster the knife is perfectly balanced in the hand.
The haft is made of synthetic material and fastened with 3 studs. With black ROCK CHEF®-etching on the blade.
Not suitable for dishwasher.

Material: chrome-molybdenum-vanadium-steel

Size: knife: 34 cm, blade length: 20 cm

MADE IN EUROPE

RCZB 4/1 | Santoku Knife **ROCK CHEF® RSL**

The Santoku-knife is made out of one piece of chrome-molybdenum-vanadium-steel. The shape of the blade is touched by an Asian style. It is the perfect all-rounder for everyday usage. The hollow edge is made for avoiding adherence of the sliced material on the blade. Because of the double-bolster the knife is perfectly balanced in the hand. The haft is made of synthetic material and fastened with 3 studs. With black RSL-etching on the blade.
Not suitable for dishwasher.

Material: chrome-molybdenum-vanadium-steel

Size: knife: 31 cm, blade length: 18 cm

MADE IN EUROPE

RCZB 5/1 | Chef´s Knife **ROCK CHEF® RSL**

The cooking-knife is made out of one piece of chrome-molybdenum-vanadium-steel. Because of the double-bolster the knife is perfectly balanced in the hand.
The haft is made of synthetic material and fastened with 3 studs. With black RSL-flag-etching on the blade.
Not suitable for dishwasher.

Material: chrome-molybdenum-vanadium-steel

Size: knife: 34 cm, blade length: 20 cm

MADE IN EUROPE

RCZB 2/1 | Santoku Knife **ROCK CHEF®**

The Santoku-knife is made out of one piece of chrome-molybdenum-vanadium-steel. The shape of the blade is touched by an Asian style. It is the perfect all-rounder for everyday usage. The hollow edge is made for avoiding adherence of the sliced material on the blade. Because of the double-bolster the knife is perfectly balanced in the hand. The haft is made of synthetic material and fastened with 3 studs. With black ROCK CHEF®-etching on the blade.
Not suitable for dishwasher.

Material: chrome-molybdenum-vanadium-steel

Size: knife: 31 cm, blade length: 18 cm

MADE IN EUROPE

RCZB 3/1 | Chef´s Knife **ROCK CHEF® RSL**

The cooking-knife is made out of one piece of chrome-molybdenum-vanadium-steel. Because of the double-bolster the knife is perfectly balanced in the hand.
The haft is made of synthetic material and fastened with 3 studs. With black RSL-etching on the blade.
Not suitable for dishwasher.

Material: chrome-molybdenum-vanadium-steel

Size: knife: 34 cm, blade length: 20 cm

MADE IN EUROPE

RCZB 6/1 | Santoku Knife **ROCK CHEF® RSL**

The Santoku-knife is made out of one piece of chrome-molybdenum-vanadium-steel. The shape of the blade is touched by an Asian style. It is the perfect all-rounder for everyday usage. The hollow edge is made for avoiding adherence of the sliced material on the blade. Because of the double-bolster the knife is perfectly balanced in the hand. The haft is made of synthetic material and fastened with 3 studs. With black RSL-flag-etching on the blade. Not suitable for dishwasher.

Material: chrome-molybdenum-vanadium-steel

Size: knife: 31 cm, blade length: 18 cm

MADE IN EUROPE

RED STRING LEGENDS

TENNESSEE 1892

Back to the roots of the brand ROCK CHEF® – back to the origins of Rock! Pristine and pure, original and handmade - back to the cradle of Rock music, back to Tennessee!

With the beginning of the KARLOWSKY® success story in 1892 everything is completed: Here are legends converging, lifting up the brand ROCK CHEF® onto a new level with a genuine and authentic attitude powered by the two visionaries Stefan Marquard and Thomas Karlowsky.

You need to bethink on your ancestry and past to shape the future. Ensigns for this are the Red String Legends that are keeping together the overall concept of the collection like a "red string".

ROCK CHEF® by KARLOWSKY®

RED STRING LEGENDS COLLECTION



RCLS 7/.. | Bib Apron **ROCK CHEF® RSL**

- bib apron with straps made of apron fabric, with reinforced stress points
- bib apron with multicoloured RSL-screen printing centered on the bib
- buckle for continuous adjustment of the neck ribbon length up to 70 cm
- patch pocket with 2 compartments

Material: 100 % Cotton, 185 g/m², highly refined, sanforised

Size: 70 x 90 cm (width x length), pocket 34 x 17 cm
Colour: available in 2 colours

RCLS 7/1 black
RCLS 7/10 navy

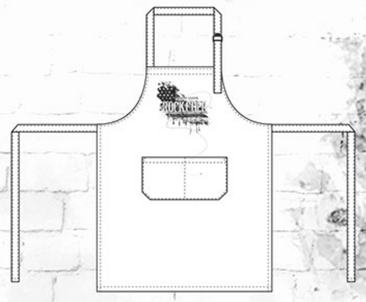



MADE IN EUROPE

USED LOOK

RCLS 8/.. | Bib Apron **ROCK CHEF® RSL**

- bib apron with straps made of apron fabric, with reinforced stress points
- bib apron with multicoloured RSL-screen printing centered on the bib
- buckle for continuous adjustment of the neck ribbon length up to 70 cm

Material: 65 % Polyester, 35 % Cotton, 215 g/m², highly refined, sanforised, colourfast, easy-care

Size: 75 x 95 cm (width x length)
Colour: black

RCLS 8/1 black

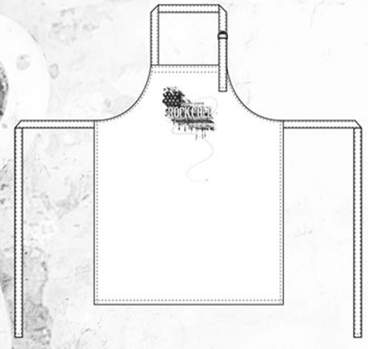

MADE IN EUROPE

ROCK CHEF® by KARLOWSKY®
T-SHIRTS 04

RCTM 4/.. | Men´s T-Shirt **ROCK CHEF® RSL**

- T-Shirt for men in a rocking burnout optic with multicoloured RSL-print on the center front
- tight fit
- short sleeves, round neckline with rib knitted cuff

Material: 50 % Cotton, 50 % Polyester 105 g/m², single jersey, brushed and ringspun cotton

Size: 44 - 60
Colour: black

RCTM 4/1
black



RCTF 4/.. | Ladies´ T-Shirt **ROCK CHEF® RSL**

- T-Shirt for ladies in a rocking burnout optic with multicoloured RSL-print on the center front
- tight fit, tailored cut
- short sleeves, deep V-neckline with rib knitted cuff

Material: 50 % Cotton, 50 % Polyester 105 g/m², single jersey, brushed and ringspun cotton

Size: 34 - 46
Colour: black

RCTF 4/1
black





RCTM 9/.. | Men´s T-Shirt **ROCK CHEF® RSL**

- modern T-Shirt for men with fancy ROCK CHEF®- look
- extra soft material enables high wearing comfort
- high quaility 3D print "Guitar-Motif RSL" on the front
- regular fit
- short sleeves, round neck with 1x1 rib

Material: 100% Cotton, 140 g/m², ringspun cotton carbon- and marble brushed

Size: 44 - 64
Colour: black

RCTM 9/1
black





RCKM 8/.. | Beanie **ROCK CHEF® RSL**

- modern beanie for ladies and men made out of a soft single jersey
- bi-coloured RSL-stitching over the right hemline

Material: 89% Cotton, 11% Polyester

Size: one size
Colour: available in 2 colours

RCKM 8/1 black **RCKM 8/9** grey

ROCK CHEF® by KARLOWSKY®
LADIES' CHEF JACKETS 04

NEW
Chef Jacket ROCK CHEF® RSL now also available in white

RCJF 10/.. | Ladies' Chef Jacket **ROCK CHEF®RSL**

- tight-fitting ladies chef jacket with flank seams and stylish ROCK CHEF®- look
- hidden press studs panel
- shoulder application and 5 pin-tucks on the sleeves
- single-sided contrast seam in colour red
- press studs on the revers
- breast welt pocket in contrast colour red
- RSL-embroidery on front
- optimal ventilation by eyelets in the armpit area

Material: Outer fabric: 100 % Cotton, 210 g/m², sanforised, permanently easy-iron via Beau-Fixe®-treatment, colourfast;
Lining: 100 % Polyester, 140 g/m², highly refined, sanforised

Size: 34 - 48
Colour: available in 2 colours

RCJF 10/1 black | **RCJF 10/3** white | *new colour*



MADE IN EUROPE

TEXTILES VERTRAUEN Schadstoffgeprüftes Textilien nach Öko-Tex Standard 100 PrüfNr. 513-0998 Hohenstein

Beau-Fixe





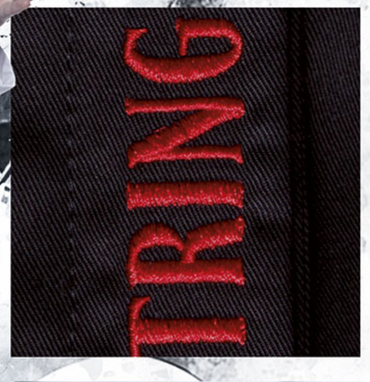

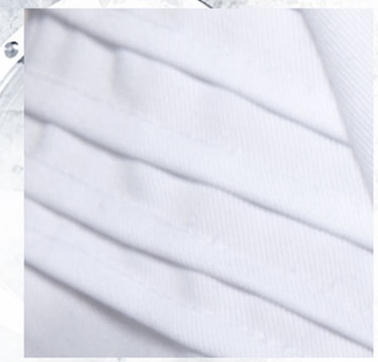

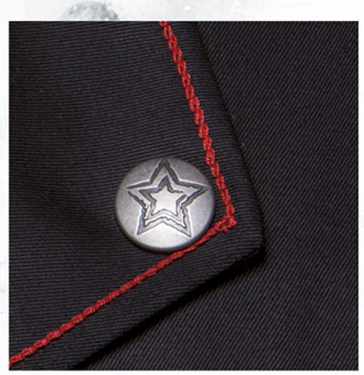

ROCK CHEF® by KARLOWSKY®
MEN'S CHEF JACKETS 04

NEW
Chef Jacket ROCK CHEF® RSL - available from 04/2016

RCJM 10/.. | Chef Jacket **ROCK CHEF® RSL**

- modern chef jacket in ROCK CHEF®- look
- hidden press studs panel
- shoulder applications and 5 pin-tucks on the sleeves
- single-sided contrast seam in the colour red
- press studs on the revers
- breast welt pocket in contrast colour red
- RSL-embroidery on front
- optimal ventilation by eyelets in the armpit area

Material: Outer fabric: 100 % Cotton, 210 g/m², sanforised, permanently easy-iron via Beau-Fixe®-treatment, colourfast;
Lining: 100 % Polyester, 140 g/m², highly refined, sanforised

Size: 44 - 60
Colour: available in 2 colours

RCJM 10/1 black | **RCJM 10/3** white | *new colour*



MADE IN EUROPE

TEXTILES VERTRAUEN Schadstoffgeprüftes Textilien nach Oko-Tex Standard 100 Prüfnr. 513.0998 Hohenstein

Beau-Fixe



05

KARLOWSKY® andMORE

PERFECTLY EQUIPPED!

KARLOWSKY®

andMORE

KARLOWSKY® andMORE
Huge variety of accessories and equipment that perfectly completes any outfit.

PERFECTLY EQUIPPED!

Ties	170
Headgear	172
Button Strips & Buttons	176
Cash Holder & Purses	180
Waiter Accessories & Gloves	183
Dishcloth	184
Room Decor	186
ROCK CHEF® Safety Shoes	190
Safety Shoes	192
Work Shoes	193



AK 4/.. | Necktie

- necktie to tie, in modern narrow shape
- suitable for industry laundry

Material: 65 % Polyester, 35 % Cotton, 215 g/m², highly refined, sanforised, colourfast, easy-care

Size: 148 x 6,5 cm (length x width)
Colour: available in 30 colours



95° Easy-care Industrial laundry

AK 1/.. | Necktie

- necktie to tie
- suitable for industrial laundry

Material: 65 % Polyester, 35 % Cotton, 215 g/m², highly refined, sanforised, colourfast, easy-care

Size: 140 x 12 cm (length x width)
Colour: available in 30 colours



95° Easy-care Industrial laundry

AK 3/.. | Service Tie

- no binding, easy handling by permanent knot attachment
- suitable for industrial laundry

Material: 65 % Polyester, 35 % Cotton, 215 g/m², highly refined, sanforised, colourfast, easy-care

Size: 94 x 5 cm (length x width)
Colour: available in 30 colours

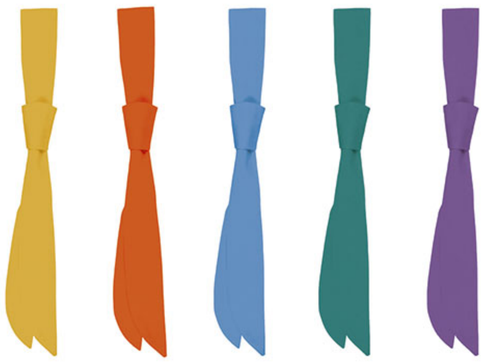

95° Easy-care Industrial laundry

../3	../22	../23	../27	../44	../25	../35	../12	../11	../13	../7	../30	../28	../29	../1
white	yellow	orange	rust	pink [2]	magenta	light blue [2]	grey blue	azure [1, 2]	petrol	green	light green	light brown	dark brown	black
../20	../21	../24	../8	../4	../26	../14	../6	../10	../32	../31	../2	../19	../33	../5
cream	ochre	peach	red	bordeaux	rosewood	purple	blue [2]	navy [2]	forest green [2]	olive green	apple green	sand	light grey	anthracite





AS 1/.. | Handkerchief

- handkerchief for trend-conscious chefs
- one further accessory out of the Karlowsky®-range to ensure a perfect occurence
- suitable for industrial laundry

Material: 65 % Polyester, 35 % Cotton, 215 g/m², highly refined, sanforised, colourfast, easy-care

Size: 8 x 16 cm (length x width)
Colour: available in 30 colours

95° Easy-care Industrial laundry

AS 1/3	AS 1/22	AS 1/23	AS 1/27	AS 1/44	AS 1/25	AS 1/35	AS 1/12	AS 1/11	AS 1/13	AS 1/7	AS 1/30	AS 1/28	AS 1/29	AS 1/1
white	yellow	orange	rust	pink [2]	magenta	light blue [2]	grey blue	azure [1, 2]	petrol	green	light green	light brown	dark brown	black
AS 1/20	AS 1/21	AS 1/24	AS 1/8	AS 1/4	AS 1/26	AS 1/14	AS 1/6	AS 1/10	AS 1/32	AS 1/31	AS 1/2	AS 1/19	AS 1/33	AS 1/5
cream	ochre	peach	red	bordeaux	rosewood	purple	blue [2]	navy [2]	forest green [2]	olive green	apple green	sand	light grey	anthracite



AD 1/.. | Triangular scarf

- for tying a waiter's knot, as a scarf or even as a hair band

Material: 65 % Polyester, 35 % Cotton, 215 g/m², highly refined, sanforised, colourfast, easy-care

Size: 71 x 71 x 100 cm (length x width)
Colour: available in 30 colours

95° Easy-care Industrial laundry

AD 1/3	AD 1/22	AD 1/23	AD 1/27	AD 1/44	AD 1/25	AD 1/35	AD 1/12	AD 1/11	AD 1/13	AD 1/7	AD 1/30	AD 1/28	AD 1/29	AD 1/1
white	yellow	orange	rust	pink [2]	magenta	light blue [2]	grey blue	azure [1, 2]	petrol	green	light green	light brown	dark brown	black
AD 1/20	AD 1/21	AD 1/24	AD 1/8	AD 1/4	AD 1/26	AD 1/14	AD 1/6	AD 1/10	AD 1/32	AD 1/31	AD 1/2	AD 1/19	AD 1/33	AD 1/5
cream	ochre	peach	red	bordeaux	rosewood	purple	blue [2]	navy [2]	forest green [2]	olive green	apple green	sand	light grey	anthracite



KM 9/.. | Chef's Hat **JAMIE**

- polyester mesh on the top
- adjustable by velcro fastener
- 28 cm height

Material: Outer fabric: 100 % Cotton, 230 g/m², sanforised, colourfast; Mesh fabric: 100 % Polyester

Size: one size
Colour: white

KM 9/3 white



KM 16/.. | Chef's Hat **JEAN**

- polyester mesh on the top
- adjustable by velcro fastener
- 21 cm height

Material: Outer fabric: 100 % Cotton, 230 g/m², sanforised, colourfast; Mesh fabric: 100 % Polyester

Size: one size
Colour: available in 2 colours

KM 16/3 white | KM 16/1 black [1]



KM 2/.. | Chef's Hat **PHILIP**

- adjustable by velcro fastener, 52-60 cm

Material: 100 % Cotton, 175 g/m²

Size: one size
Colour: white

KM 2/3 white



KM 10/.. | Boat Hat **FINNLAND**

- polyester mesh on the top

Material: Outer fabric: 100 % Cotton, 210 g/m², highly refined, sanforised, colourfast; Mesh fabric: 100 % Polyester

Size: 51, 52, 53 ... - 62 cm
(please measure head circumference)
Colour: available in 2 colours

KM 10/3 white | KM 10/1 black [1]



KM 14/.. | Beret Hat **LUKA**

- elastic strap on the occiput

Material: 100 % Cotton, 230 g/m², sanforised, colourfast

Size: one size
Colour: available in 7 colours

KM 14/3 white | KM 14/8 red [1,2] | KM 14/4 bordeaux | KM 14/6 blue [2]
KM 14/7 green | KM 14/9 grey | KM 14/1 black [2]











KM 11/.. | Boat Hat **LETTLAND**

Material: 100 % Cotton, 210 g/m², sanforised, colourfast

Size: 51, 52, 53 ... - 62 cm
(please measure head circumference)
Colour: available in 3 colours

KM 11/3 white | KM 11/4 bordeaux | KM 11/1 black [2]









KM 25/.. | Bandana **ALEX**

- trendy headscarf
- to be tied at the neck

Material: 50 % Polyester, 50 % Cotton, 155 g/m²

Size: one size
Colour: available in 2 colours

KM 25/3 white | KM 25/1 black [1]

MADE IN EUROPE

TEXTILES VERTRAUEN Schadstoffgeprüftes Textilien nach Öko-Tex Standard 100 PrüfNr. 513-0998 Hohenstein



KM 21/.. | Ladies' Cap **FRANKA**

- elastic strap on the occiput

Material: 50 % Polyester, 50 % Cotton,, 145 g/m²

Size: one size
Colour: white

KM 21/3 white

TEXTILES VERTRAUEN Schadstoffgeprüftes Textilien nach Öko-Tex Standard 100 PrüfNr. 513-0998 Hohenstein



KM 3/.. | Cap **JEREMY**

- with attached terry sweatband for perfect absorption of moisture

Material: 100 % Polyester, COOLMAX®, breathable, quick-drying

Size: suitable for a circumference of 54-56 cm
Colour: black

KM 3/1 black

COOLMAX®



KM 8/.. | Butcher's Cap **NIKOLA**

- bicoloured cap, with elastic strap on the occiput

Material: Top: 100 % Cotton, 210 g/m²; Shield & ribbon: 230 g/m²

Size: one size
Colour: available in 7 colours

KM 8/3 white [1] | KM 8/8 red [2] | KM 8/4 bordeaux | KM 8/6 blue [2]
KM 8/7 green | KM 8/9 grey | KM 8/1 black [2]

TEXTILES VERTRAUEN Schadstoffgeprüftes Textilien nach Öko-Tex Standard 100 PrüfNr. 513-0998 Hohenstein

MADE IN EUROPE









COOLMAX®

KM 17/.. | Bandana **LEONARDO**

- to tie, integrated elastic band for an ideal fitting
- with attached terry sweatband for perfect absorption of moisture on the forehead

Material: 100 % Polyester, COOLMAX®, breathable, quick-drying

Size: one size
Colour: available in 4 colours

KM 17/3 white | KM 17/1 black | KM 17/8 red | KM 17/6 blue









COOLMAX®

KM 18/.. | Basecap **GEORGE**

- size adjustable by plastic buckle
- with attached terry sweatband for optimal absorption of moisture on the forehead

Material: 100 % Polyester, COOLMAX®, breathable, quick-drying

Size: one size
Colour: available in 4 colours

KM 18/3 white | KM 18/1 black | KM 18/8 red | KM 18/6 blue







NEW
Button Strips now also available in black



KL 1/.. | Button Strip **12 CM**

- suitable for chef jacket Agathe (JF 1), Pauline (JF 2), Danny (JM 21, JM 22, JM 23)
- for double-breasted, 5-hole jackets (5 holes spaced vertically on each side)

Material: 100 % Cotton, 210 g/m², highly refined, sanforised, colourfast

Size: hole distance 12 cm
Colour: available in 2 colours

KL 1/3 white | KL 1/1 black [2]

KL 4/.. | Button Strip **13 CM**

- suitable for chef jacket Thomas (JM 8), Lennert (JM 20)
- for double-breasted, 5-hole jackets (5 holes spaced vertically on each side)

Material: 100 % Cotton, 210 g/m², highly refined, sanforised, colourfast

Size: 13 cm hole distance
Colour: available in 2 colours

KL 4/3 white | KL 4/1 black [2]

KL 2/.. | Button Strip **10,5 CM**

- suitable for for chef jacket Michael (JM 10)
- suitable for 6-hole double breasted jackets (6 holes a row)

Material: 100 % Cotton, 210 g/m², highly refined, sanforised, colourfast

Size: 10,5 cm hole distance
Colour: white

KL 2/3 white



KK 127/.. | Buttons, Fabric-Covered

- elegant, fabric covered spherical buttons
- washable up to 95°C
- suitable for items DCJM 1 and DCJF 1
- Pack of 12

Colour: white

KK 127/3 white

95°



KK 128/.. | Buttons, Fabric-Covered

- elegant, fabric covered spherical buttons
- washable up to 95°C
- suitable for items DCJM 2 und DCJF 2
- Pack of 12

Colour: white

KK 128/3 white

95°

NEW
Fabric-Covered buttons in a pack of 12

MADE IN EUROPE | TEXTILES VERTRAUEN Schadstoffgeprüfte Textilien nach Öko-Tex Standard 100 Prüf-Nr. 513-0998 Hohenstein

Applies to the articles KK 127/3 and KK 128/3

Buttons in a pack of 12



KK 1/3
Buttons in a pack of 12
Colour: white



KK 76/22
Buttons in a pack of 12
Colour: yellow



KK 73/24
Buttons in a pack of 12
Colour: peach



KK 75/23
Buttons in a pack of 12
Colour: orange



KK 6/8
Buttons in a pack of 12
Colour: red



KK 78/4
Buttons in a pack of 12
Colour: bordeaux



KK 125/44
Buttons in a pack of 12
Colour: pink



KK 74/26
Buttons in a pack of 12
Colour: rosewood



KK 77/35
Buttons in a pack of 12
Colour: light blue



KK 5/6
Buttons in a pack of 12
Colour: blue



KK 3/7
Buttons in a pack of 12
Colour: green



KK 72/37
Buttons in a pack of 12
Colour: mint



KK 110/2
Buttons in a pack of 12
Colour: apple green



KK 105/28
Buttons in a pack of 12
Colour: light brown



KK 2/1
Buttons in a pack of 12
Colour: black



KK 95/3
Buttons White, transluscent in a pack of 12
Colour: white



KK 96/8
Buttons Red, transluscent in a pack of 12
Colour: red



KK 98/6
Buttons Blue, transluscent in a pack of 12
Colour: blue



KK 97/7
Buttons Green, transluscent in a pack of 12
Colour: green

KARLOWSKY® andMORE
BUTTONS 05



KK 4/96

Buttons
in a pack of 12
Colour: gold



KK 106/95

Buttons
in a pack of 12
Colour: silver



KK 92/96

Buttons Gold, Glitter
in a pack of 12
Colour: gold



KK 93/95

Buttons Silver, Glitter
in a pack of 12
Colour: silver



KK 94/1

Buttons Black, Glitter
in a pack of 12
Colour: black



KK 100/96

Buttons Black, Gold
in a pack of 12
Colour: gold



KK 99/95

Buttons Black, Silver
in a pack of 12
Colour: silver



KK 63/3

Buttons Black, Red, Gold
in a pack of 12
Colour: white



KK 64/1

Buttons Black, Red, Gold
in a pack of 12
Colour: black



KK 54/3

Buttons Germany
in a pack of 12
Colour: white



KK 81/3

Buttons France
in a pack of 12
Colour: white



KK 29/3

Buttons Italy
in a pack of 12
Colour: white



KK 114/3

Buttons Denmark
in a pack of 12
Colour: white



KK 113/3

Buttons Poland
in a pack of 12
Colour: white



KK 115/3

Buttons Netherlands
in a pack of 12
Colour: white



KK 80/3

Buttons Austria
in a pack of 12
Colour: white



KK 53/8

Buttons Switzerland
in a pack of 12
Colour: red



KK 116/3

Buttons USA
in a pack of 12
Colour: white



KK 82/3

Buttons Stop Sign
in a pack of 12
Colour: white



KK 83/3

Buttons Traffic Sign
in a pack of 12
Colour: white



KK 102/3

Buttons No Smoking
in a pack of 12
Colour: white



KK 62/8

Buttons Red, Glass
in a pack of 12
Colour: red



KK 61/6

Buttons Blue, Glass
in a pack of 12
Colour: blue



KK 84/3

Buttons Chef with Heart
in a pack of 12
Colour: white



KK 103/35

Buttons Chef with Heart
in a pack of 12
Colour: light blue



KK 85/3

Buttons Cooking Pot
in a pack of 12
Colour: white



KK 104/35

Buttons Cooking Pot
in a pack of 12
Colour: light blue



KK 37/3

Buttons Egg
in a pack of 12
Colour: white



KK 18/3

Buttons Carrot
in a pack of 12
Colour: white



KK 23/3

Buttons Tomato
in a pack of 12
Colour: white



KK 17/3

Buttons Flower
in a pack of 12
Colour: white



KK 122/3

Buttons Cook
in a pack of 12
Colour: white



KK 35/3

Buttons Chef
in a pack of 12
Colour: white



KK 36/3

Buttons Chicken
in a pack of 12
Colour: white



KK 121/3

Buttons Crab
in a pack of 12
Colour: white



KK 70/3

Buttons Ladybeetle
in a pack of 12
Colour: white



KK 65/3

Buttons Penguin
in a pack of 12
Colour: white



KK 123/3

Buttons Cheetah
in a pack of 12
Colour: white



KK 66/1

Buttons Chicken
in a pack of 12
Colour: black



KK 38/1

Buttons Cow
in a pack of 12
Colour: black

KK 67/1

Buttons Rabbit
in a pack of 12
Colour: black

KK 118/1

Buttons Zebra
in a pack of 12
Colour: black

KK 101/3

Buttons Green Flower
in a pack of 12
Colour: white

KK 112/3

Buttons Full House
in a pack of 12
Colour: white

KK 108/3

Buttons Indi Pattern
in a pack of 12
Colour: white

KK 119/1

Buttons Helix
in a pack of 12
Colour: black

KK 19/1

Buttons Football
in a pack of 12
Colour: black

KK 109/1

Buttons Dog-Tooth Check
in a pack of 12
Colour: black

KK 68/1

Buttons Pattern
in a pack of 12
Colour: black

KK 79/1

Buttons Hells Kitchen
in a pack of 12
Colour: black

KK 87/1

Buttons Spiderweb
in a pack of 12
Colour: black

KK 89/1

Buttons Notes
in pack of 12
Colour: black

KK 90/1

Buttons Menu
in a pack of 12
Colour: black

KK 88/1

Buttons Sudoku
in a pack of 12
Colour: black

KK 86/3

Buttons I love cooking
in a pack of 12
Colour: white

KK 120/3

Buttons Mein Fleisch
in a pack of 12
Colour: white

KK 107/3

Buttons Hot & Cool
in a pack of 12
Colour: white

KK 71/1

Buttons Heißer Ofen
in a pack of 12
Colour: black

KK 117/1

Buttons Ich wars nicht!
in a pack of 12
Colour: black

KK 91/1

Buttons Nobody is perfect
in a pack of 12
Colour: black

KARLOWSKY® andMORE
CASH HOLDER & PURSES 05

KA 1/.. | Cash Holder

- 2 pockets and 1 pen pocket

Material: 65 % Polyester, 35 % Cotton, 215 g/m², highly refined, sanforised, colourfast, easy-care

Size: 16 x 24 cm (width x height)
Colour: available in 30 colours



95° | Easy-care | Industrial laundry | MADE IN EUROPE | TEXTILES VERTRAUEN Schadstoffgeprüfte Textilien nach Öko-Tex Standard 100

KA 1/3	KA 1/22	KA 1/23	KA 1/27	KA 1/44	KA 1/25	KA 1/35	KA 1/12	KA 1/11	KA 1/13	KA 1/7	KA 1/30	KA 1/28	KA 1/29	KA 1/1
white	yellow	orange	rust	pink [2]	magenta	light blue [2]	grey blue	azure [1, 2]	petrol	green	light green	light brown	dark brown	black
KA 1/20	KA 1/21	KA 1/24	KA 1/8	KA 1/4	KA 1/26	KA 1/14	KA 1/6	KA 1/10	KA 1/32	KA 1/31	KA 1/2	KA 1/19	KA 1/33	KA 1/5
cream	ochre	peach	red	bordeaux	rosewood	purple	blue [2]	navy [2]	forest green [2]	olive green	apple green	sand	light grey	anthracite

KZB 33/.. | Cash Holder

- 1 big purse-compartment, 1 slip pocket, 1 zip pocket, loop for cash key chains
- with belt loop for an easy attachment to apron and belt

Material: 100 % cowhide

Size: 23,5 x 12,5 x 3,2 cm (width x height x depth)
Colour: black

KZB 33/1
black



KZB 38/.. | Cash Holder

- 2 pockets and 1 biro compartment
- with belt loop for an easy attachment to apron and belt

Material: 100 % cowhide

Size: 16 x 22 cm (width x height)
Colour: black

KZB 38/1
black





KZB 34/.. | Cash Holder

- 1 big zipper compartment, 1 mobile phone pocket, 1 pocket for cash block, 1 pocket with pen pocket
- belt harness for quick application

Material: 100 % cowhide

Size: 24,2 x 25,2 cm (width x height)
Colour: black

KZB 34/1
black



AG 1/.. | Belt

- with high quality metal belt buckle, 2 leather belt loops

Material: 100 % cowhide

Size: 115 x 3 cm
Colour: black

AG 1/1
black



KZB 26/.. | Waiter's Purse

- 5 compartments, 1 zipper compartment, coin pocket
- head lock, key chain with carabiner

Material: Koskin

Size: 18,2 x 12,5 cm (width x height)
Colour: available in 3 colours

KZB 26/1 black | KZB 26/8 red | KZB 26/6 blue







KZB 27/.. | Waiter's Purse

- 5 compartments, 1 zipper compartment, coin pocket
- head lock

Material: 100 % cowhide

Size: 18,2 x 10 cm (width x height)
Colour: available in 3 colours

KZB 27/1 black | KZB 27/8 red | KZB 27/6 blue











KZB 25/.. | Waiter's Purse

- 6 compartments, 1 zipper compartment, coin pocket
- head lock, chain eye

Material: 100 % cowhide

Size: 18 x 12 cm (width x height)
Colour: black

KZB 25/1 black



KZB 29/.. | Waiter's Purse

- 5 compartments, 1 zipper compartment, coin pocket
- head lock

Material: Koskin

Size: 18,2 x 10 cm (width x height)
Colour: black

KZB 29/1 black



KZB 30/.. | Waiter's Purse

- 5 compartments, 1 zipper compartment, coin pocket
- head lock, chain eye

Material: Koskin

Size: 18,2 x 10 cm (width x height)
Colour: black

KZB 30/1 black



KZB 22 | Waiter's Brush

- brush for easy removal of leftovers

Material: beechwood handle with bristles made of PVC

Size: 6,5 cm (width)



KZB 10 | Retractor

- retractor including metal chain and key ring
- belt clip for an easy attachment to trousers, belt or similar

Material: metal and plastic

Chain length: 52 cm



KZB 9 | Cash Key Chain

- chain with key ring and carabiner

Material: steel

Length: 40 cm



AH 1/.. | Serving Gloves **TUNIS**

- fourchette, anatomical thumb
- protects hands and the product
- 1 pair

Material: 100 % Cotton, 13 g/piece,
breathable, skin-friendly, EN 420

Size: one size
Colour: white

AH 1/3 white



AH 3/.. | Bakery Gloves **WIEN**

- mitten with reinforcement
- easy slip in
- 1 pair

Material: 100 % Cotton, 179 g/piece, heat-resistant,
cold-resistant, skin-friendly

Size: one size
Colour: cream

AH 3/20 cream



AH 2/.. | Serving Gloves **SEVILLA**

- anatomical thumb, palm and finger reinforcement, fourchette
- protects hands and the product
- 1 pair

Material: 100 % Cotton, 19 g/piece,
breathable, skin-friendly, EN 420

Size: one size
Colour: white

AH 2/3 white

KARLOWSKY® andMORE
DISHCLOTH 05

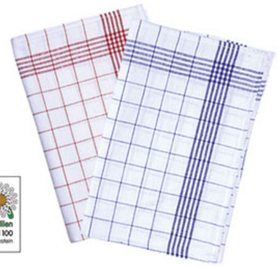

GT 16/.. | Dishcloth

- pack of 10

Material: 100 % Cotton, 60 g/piece

Size: 50 x 70 cm
Colour: available in 2 colours

GT 16/8 red | GT 16/6 blue

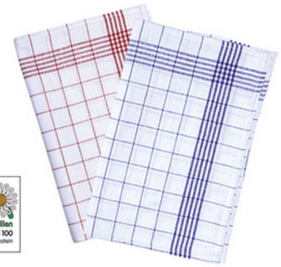

GT 15/.. | Dishcloth

- pack of 10

Material: half-linen, 70 g/piece, cotton linen union: pure cotton warp — pure linen weft

Size: 50 x 70 cm
Colour: available in 2 colours

GT 15/8 red | GT 15/6 blue

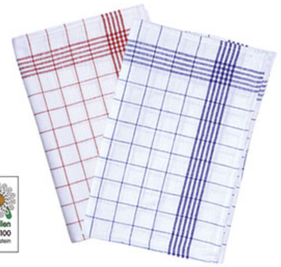

GT 14/.. | Dishcloth

- pack of 10

Material: half-linen, 86 g/piece, cotton linen union: pure cotton warp — pure linen weft

Size: 60 x 80 cm
Colour: available in 2 colours

GT 14/8 red | GT 14/6 blue



GT 13/.. | Glass Polishing Cloth

- pack of 3
- dries and polishes at the same time, soft and very absorbent

Material: 80 % Polyester, 20 % Polyamid, microfibre, 60 g/piece, easy-care

Size: 68 x 42 cm
Colour: available in 4 colours

GT 13/35 light blue | GT 13/45 lilac | GT 13/2 apple green | GT 13/23 orange



GT 7/.. | Dishcloth

- pack of 10

Material: 100 % Cotton, 95 g/piece, colourfast

Size: 45 x 90 cm
Colour: blue

GT 7/6 blue



GT 11/.. | Dishcloth

- pack of 10

Material: 100 % Cotton, 100 g/piece

Größe: 45 x 90 cm
Farbe: candy-striped

GT 11/6 blue

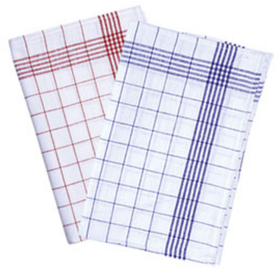

GT 17/.. | Dishcloth

- pack of 3

Material: linen, 90 g/piece

Size: 50 x 70 cm
Colour: available in 2 colours

GT 17/8 red | GT 17/6 blue



GT 5/.. | Stye Cloth

- pack of 3

Material: 100 % Cotton, 130 g/piece, colourfast

Size: 50 x 100 cm
Colour: off-white

GT 5/97 off-white



GT 12/.. | Dishcloth

- pack of 10

Material: half-linen, 70 g/piece, cotton linen union: pure cotton warp — pure linen weft

Size: 50 x 70 cm
Colour: available in 2 colours

GT 12/3 white | GT 12/1 black [1, 2, 3]



KZB 36/.. | Touchon

- 1 piece

Material: 100 % Cotton, 320 g/m², colourfast

Size: 50 x 90 cm
Colour: white

KZB 36/3 white



KZB 35/.. | Hand Napkin

- 1 piece

Material: 50 % Polyester, 50 % Cotton, 195 g/m²

Size: 64 x 48 cm
Colour: white

KZB 35/3 white



PS 1/.. | Strainer Cloth

- 1 piece

Material: 100 % Viscose, 92 g/m², colourfast

Size: 80 x 100 cm
Colour: off-white

PS 1/97 off-white





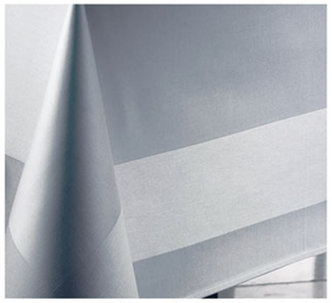



RD 4/.. | Table Cloth **VENEDIG**

- precious damask table linen with satin band
- size 50 x 50 cm without satin band!
- suitable for industrial laundry

Material: 100 % Cotton, 205 g/m², mercerised

Size: look at the chart beside
Colour: white

MADE IN EUROPE

TEXTILES VERTRAUEN Schadstoffgeprüftes Textilien nach Öko-Tex Standard 100 PrüfNr. 513-0998 Hohenstein

RD 4/3
white

Item	Quantity	Size
Table Cloth	1	50 x 50 cm
Table Cloth	1	80 x 80 cm
Table Cloth	1	100 x 100 cm
Table Cloth	1	130 x 130 cm
Table Cloth	1	130 x 170 cm
Table Cloth	1	130 x 190 cm
Table Cloth	1	130 x 220 cm
Table Cloth	1	130 x 280 cm
Table Cloth	1	round, Ø 160 cm









Item	Quantity	Size
Table Cloth	1	50 x 50 cm
Table Cloth	1	80 x 80 cm
Table Cloth	1	100 x 100 cm
Table Cloth	1	130 x 130 cm
Table Cloth	1	130 x 170 cm
Table Cloth	1	130 x 190 cm
Table Cloth	1	130 x 220 cm
Table Cloth	1	130 x 280 cm

RD 5/.. | Table Cloth **TOSCANA**

- precious damask table linen in polka dot design with satin band
- suitable for industrial laundry

Material: 100 % Cotton, 175 g/m², mercerised

Size: look at the chart beside
Colour: white

MADE IN EUROPE

TEXTILES VERTRAUEN Schadstoffgeprüftes Textilien nach Öko-Tex Standard 100 PrüfNr. 513-0998 Hohenstein

RD 5/3
white

KARLOWSKY® andMORE
ROOM DECOR 05

ON DEMAND

RK 1/.. | Pillow **SUAVE**

- stand-up seam 2,5 cm
- hidden zipper

Material: Outer fabric: 65 % Polyester, 35 % Cotton, 215 g/m², highly refined, sanforised, colourfast, easy-care; Filling: 100 % Polyester

Size: 40 x 40 cm (width x length)
Colour: available in 30 colours



95° Easy-care Industrial laundry

MADE IN EUROPE

TEXTILES VERTRAUEN Schadstoffgeprüftes Textilien nach Öko-Tex Standard 100 Prüf-Nr. 513-0998 Hohenstein

RK 1/3 white	RK 1/22 yellow	RK 1/23 orange	RK 1/27 rust	RK 1/44 pink [2]	RK 1/25 magenta	RK 1/35 light blue [2]	RK 1/12 grey blue	RK 1/11 azure [1, 2]	RK 1/13 petrol	RK 1/7 green	RK 1/30 light green	RK 1/28 light brown	RK 1/29 dark brown	RK 1/1 black
RK 1/20 cream	RK 1/21 ochre	RK 1/24 peach	RK 1/8 red	RK 1/4 bordeaux	RK 1/26 rosewood	RK 1/14 purple	RK 1/6 blue [2]	RK 1/10 navy [2]	RK 1/32 forest green [2]	RK 1/31 olive green	RK 1/2 apple green	RK 1/19 sand	RK 1/33 light grey	RK 1/5 anthracite



ON DEMAND

RK 2/.. | Cushion **CAMPO**

- hidden zipper
- ribbons for an easy fastening on the chair

Material: Outer fabric: 65 % Polyester, 35 % Cotton, 215 g/m², highly refined, sanforised, colourfast, easy-care; Filling: CFC-free foam filling

Size: 40 x 40 x 3,5 cm (width x length x height)
Colour: available in 30 colours

95° Easy-care Industrial laundry

MADE IN EUROPE

TEXTILES VERTRAUEN Schadstoffgeprüftes Textilien nach Öko-Tex Standard 100 Prüf-Nr. 513-0998 Hohenstein

RK 2/3 white	RK 2/22 yellow	RK 2/23 orange	RK 2/27 rust	RK 2/44 pink [2]	RK 2/25 magenta	RK 2/35 light blue [2]	RK 2/12 grey blue	RK 2/11 azure [1, 2]	RK 2/13 petrol	RK 2/7 green	RK 2/30 light green	RK 2/28 light brown	RK 2/29 dark brown	RK 2/1 black
RK 2/20 cream	RK 2/21 ochre	RK 2/24 peach	RK 2/8 red	RK 2/4 bordeaux	RK 2/26 rosewood	RK 2/14 purple	RK 2/6 blue [2]	RK 2/10 navy [2]	RK 2/32 forest green [2]	RK 2/31 olive green	RK 2/2 apple green	RK 2/19 sand	RK 2/33 light grey	RK 2/5 anthracite

KARLOWSKY® andMORE
ROCK CHEF® SAFETY SHOES 05

ROCK CHEF STEP 4

RCBS 4/.. | Safety Shoe **ROCK CHEF® STEP 4**

- for ladies and men
- with plastic cap
- impact resistance: up to 200 Joule
- comfortable fit, robust, waterproof
- breathable abrasion resistant lining
- removable and antistatic footbed, antistatic PU-sole, slip resistant, oil and fuel resistant
- high energy absorption in the heel area
- puncture-resistant
- EN ISO 20345:2011, S3

Material: Upper: Leather;
Lining: Polyester Air Mesh

Size: 37 - 48
Colour: black, white, red

RCBS 4/1
black

MADE IN EUROPE





ATTENTION
the shoe turns out one size bigger

40° Texfiber Plastic-cap



RCBS 1/.. | Safety Shoe **ROCK CHEF® STEP 1**

- for ladies and men
- with plastic cap
- impact resistance: up to 200 Joule
- comfortable fit, robust
- breathable air mesh lining
- extra-comfort-insole, antistatic PU-sole, slip resistant, oil and fuel resistant
- high energy absorption in the heel area
- puncture-resistant
- washable up to 40°C
- EN ISO 20345:2007, S1P-SRC

Material: Texfiber

Size: 38 - 47
Colour: black, orange

RCBS 1/23
orange

MADE IN EUROPE

RCBS 2/.. | Safety Shoe **ROCK CHEF® STEP 3**

- for ladies and men
- with plastic cap
- impact resistance: up to 200 Joule
- comfortable fit, robust
- breathable air mesh lining
- PE-insole
- antistatic PU-sole
- slip resistant, oil and fuel resistant
- high energy absorption in the heel area
- washable up to 40°C
- EN ISO 20345:2007, S1-SRC

Material: synthetic nubuck leather

Size: 35 - 47
Colour: black

RCBS 2/1
black

MADE IN EUROPE

40° Nubuck Plastic-cap





40° Texfiber Steel-cap

BS 32/.. | Safety Shoe USEDOM

- for ladies and men
- with steel cap
- impact resistance: up to 200 Joule
- widely comfortable fit
- soft, robust, breathable
- permanently antibacterial lining
- PE-insole, antistatic PU-sole
- slip resistant, oil and fuel resistant
- high energy absorption in the heel area
- washable up to 40°C
- EN ISO 20345:2007, S1-SRC

Material: Texfiber

Size: 35 - 47
Colour: available in 2 colours

BS 32/3 white | **BS 32/1** black



40° Micro-safe Steel-cap

BS 30/.. | Safety Shoe SPRINGFIELD

- for ladies and men
- with steel cap
- impact resistance: up to 200 Joule
- comfortable fit, extremly light
- breathable, waterproof
- permanently antibacterial lining
- PE-insole, antistatic PU-sole
- slip resistant, oil and fuel resistant
- high energy absorption in the heel area
- washable up to 40°C
- EN ISO 20345:2007, S2-SRC

Material: Microsafe

Size: 35 - 47
Colour: available in 2 colours

BS 30/3 white | **BS 30/1** black



40° Texfiber Steel-cap

BS 31/.. | Safety Shoe DURBAN

- for ladies and men
- with steel cap
- impact resistance: up to 200 Joule
- open-back heel, back-strap with buckle
- comfortable fit, robust, breathable
- permanently antibacterial lining
- PE-insole, antistatic PU-sole
- slip resistant, oil and fuel resistant
- high energy absorption in the heel area
- washable up to 40°C
- EN ISO 20345:2007, SB-E-A-FO-SRC

Material: Texfiber

Size: 35 - 47
Colour: available in 2 colours

BS 31/3 white | **BS 31/1** black



40° Texfiber Steel-cap

BS 21/.. | Safety Shoe OXFORD

- for ladies and men
- with steel cap, impact resistance: up to 200 Joule
- open-back heel, removable press button
- comfortable fit, breathable
- permanently antibacterial lining
- PE-insole, antistatic PU-sole
- slip resistant, oil and fuel resistant
- high energy absorption in the heel area
- washable up to 40°C
- EN ISO 20345:2007, SB-E-A-FO-SRC

Material: Texfiber

Size: 35 - 47
Colour: white

BS 21/3 white











40° Texfiber

BS 52/.. | Work Shoe HIDDENSEE

- for ladies and men
- without protection cap
- perforation for optimal ventilation
- widely comfortable fit, soft, robust
- breathable
- permanently antibacterial lining
- PE-insole, antistatic PU-sole
- slip resistant, oil and fuel resistant
- high energy absorption in the heel area
- washable up to 40°C
- EN ISO 20347:2007, O1-FO-SRC

Material: Texfiber

Size: 35 - 47
Colour: white

BS 52/3 white



40° Texfiber

BS 50/.. | Work Shoe OZEANIEN

- for ladies and men
- without protection cap
- comfortable fit
- light
- breathable
- permanently antibacterial lining
- PE-insole, antistatic PU-sole
- slip resistant, oil and fuel resistant
- high energy absorption in the heel area
- washable up to 40°C
- EN ISO 20347:2007, O1-FO-SRC

Material: Texfiber

Size: 35 - 47
Colour: black

BS 50/1 black



40° Texfiber

BS 51/.. | Work Shoe KAPSTADT

- for ladies and men
- without protection cap
- open-back heel
- comfortable fit, robust, light
- breathable
- permanently antibacterial lining
- PE-insole, antistatic PU-sole
- slip resistant, oil and fuel resistant
- high energy absorption in the heel area
- washable up to 40°C
- EN ISO 20347:2007, OB-A-E-FO-SRC

Material: Texfiber

Size: 35 - 47
Colour: white

BS 51/3 white



Ethyl vinyl acetate

BS 90/.. | Flip-Flops HOKKAIDO

- for ladies and men
- pack of 10 pairs
- soft, light, comfortable fit

Material: Sole: EVA (ethyl vinyl acetate); Textile: 100 % Polyester

Size: one size
Colour: white

BS 90/3 white









KARLOWSKY®

INFORMATION

Here you find all important information about our finishing services, our size chart, an overview of the posted care symbols and a colour chart with the KARLOWSKY®-colours.

Textile Finishing	196
Shoe Classification	200
Social Compliance	201
Cutting Guide Shirts	201
Size Chart	202
Washing Symbol Legend	203
Index	204
Colour Chart	210
Symbol Legend	211

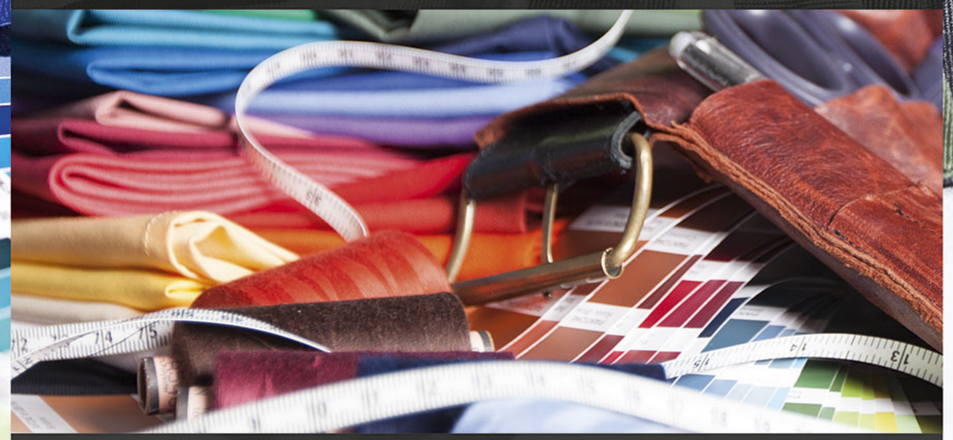

06

KARLOWSKY®



TEXTILE FINISHING AND CUSTOMIZATION

CORPORATE FASHION

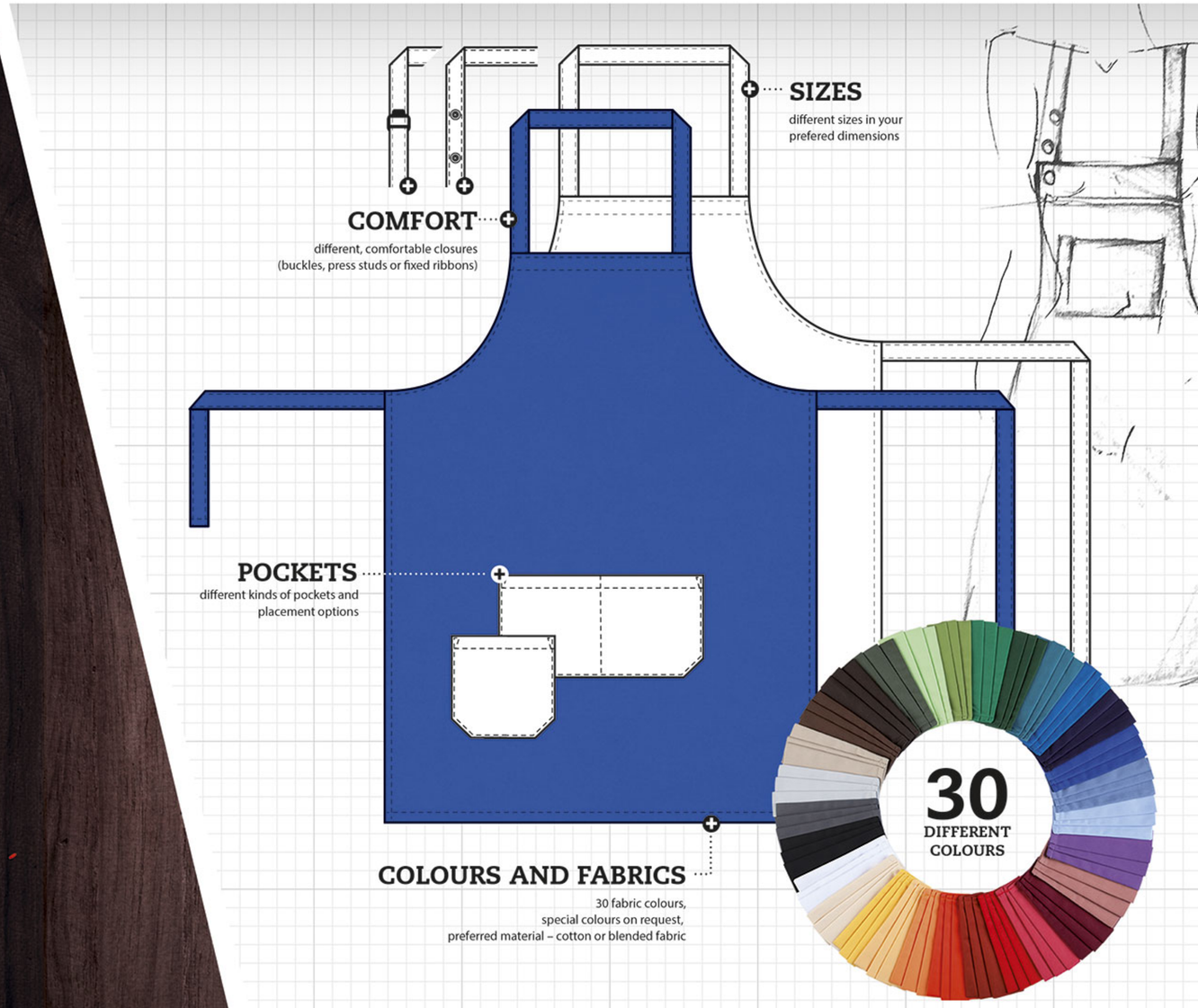

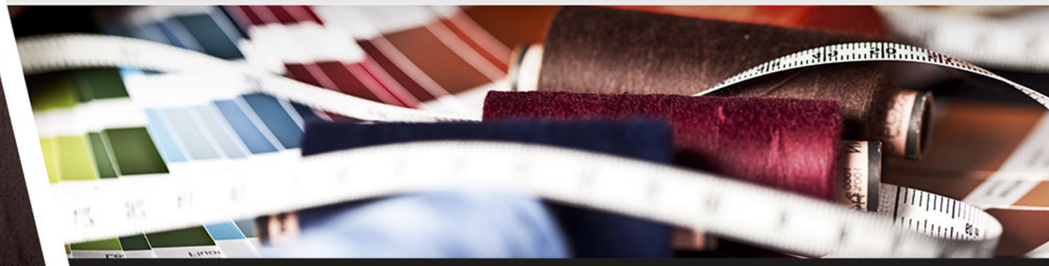

CHEF JACKETS, APRONS, WAISTCOATS, SHIRTS, BLOUSES AND MUCH MORE!

INFORMATION
TEXTILE FINISHING 06

CUSTOMIZED CORPORATE FASHION

Trendy fashion and uniform corporate wear is a solid investment in your company's future. With the additional and customized textile finishing of your company clothes the perception of your company to the outside world is reinforced and your market image enhanced.

Karlowsky has got a wide product range for many sectors and offers perfect support in product finishing.



TEXTILE FINISHING

- Screen-, foil- and transferprint
- Digital- and sublimationprint
- Monograms- and logo embroidery from 1 piece

CUSTOMIZED PRODUCTION

- 30 fabric colours
- Special colours on request from 1000 m
- Product adaption and customized production on request

THE PERFECT SOLUTION *FOR MANY SECTORS.*

GRAND HOTEL
- HOUSEKEEPING TEAM -

STARLIGHT
CATERING

HARD
ROCK
KITCHEN

COFFEE
Corner

BAKERY · BUTCHER'S · GARDENING & FLORISTICS · HAIRDRESS & COSMETIC · CATERING · WELLNESS & SPA · COOKING · HOTEL INDUSTRY · SERVICE

SHOE CLASSIFICATION

SAFETY FOOTWEAR (200 JOULE PROTECTION CAP), EN ISO 20345:2007

SB: Meets all basic requirements, including type and design of protection cap, material requirements, thickness of outsole; can also have an open heel region.

S1: For areas where no exposure to moisture is expected. Basic requirements are met, with the addition of enclosed heel, antistatic, energy absorption in the heel region.

S2: For areas where some exposure to wet conditions is expected. Basic requirements are met, with the addition of enclosed heel, antistatic, energy absorption in the heel region, resistance to water penetration and water absorption.

S3: For areas where some exposure to wet conditions is expected and there is a danger of penetration by pointed and sharp objects. Basic requirements are met, with the addition of enclosed heel, antistatic, energy absorption in the heel region, resistance to water penetration and water absorption, midsole penetration protection, moulded outsole.

S4: As S1, but all-rubber or all-polymeric footwear (safety boots).

S5: As S3, but all-rubber or all-polymeric footwear (penetration-resistant safety boots).

PROTECTIVE FOOTWEAR (100 JOULE PROTECTION CAP), EN ISO 20346:2007

Classified in accordance with the above system. Labelling: PB-P1-P2-P3-P4-P5

PROFESSIONAL FOOTWEAR (WITHOUT PROTECTION CAP), EN ISO 20345:2007

Classified in accordance with the above system. Labelling: 0B-01-02-03-04-05

ADDITIONAL LABELLING (WITHOUT PROTECTION CAP), EN ISO 20345:2007

Abbreviation	Meaning
A	Antistatic footwear
C	Conductive footwear
CI	Cold insulation
E	Energy absorption of heel region
HI	Heat insulation
HRO	Outsole resistance to hot contact
ORO (FO)	Outsole resistance to fuel oil (petrol and oil)
P	Penetration resistance
SRA	Slip resistance on ceramic tiles with SLS (sodium lauryl sulphate)
SRB	Slip resistance on steel floors with glycerol
SRC	SRC = SRA + SRB
WRU	Uppers resistant to water penetration/absorption

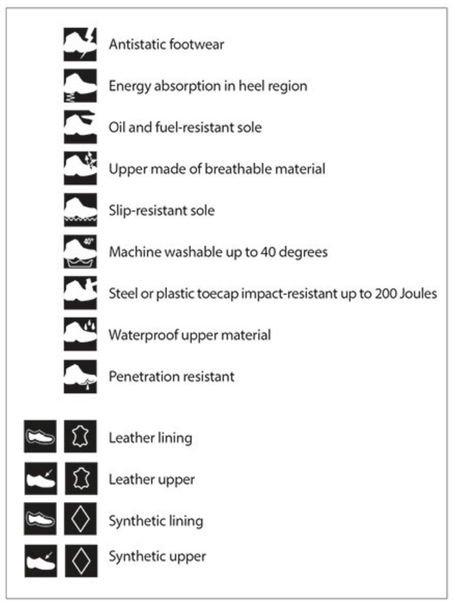

SOCIAL **COMPLIANCE**

As participants in the BSCI (Business Social Compliance Initiative), Karlowsky Fashion GmbH undertakes to comply with the BSCI code of conduct. The latter defines the following requirements in relation to social standards and working conditions in manufacturing companies:

- The Rights of Freedom of Association and Collective Bargaining
- No Discrimination
- Fair Remuneration
- Decent Working Hours
- Occupational Health and Safety
- No Child Labour
- Special Protection for Young Workers
- No Precarious Employment
- No Bonded Labour
- Protection of the Environment
- Ethical Business Behaviour

Karlowsky Fashion GmbH only works with those suppliers worldwide who respect these principles.

www.bsci-intl.org

CUTTING GUIDE SHIRTS

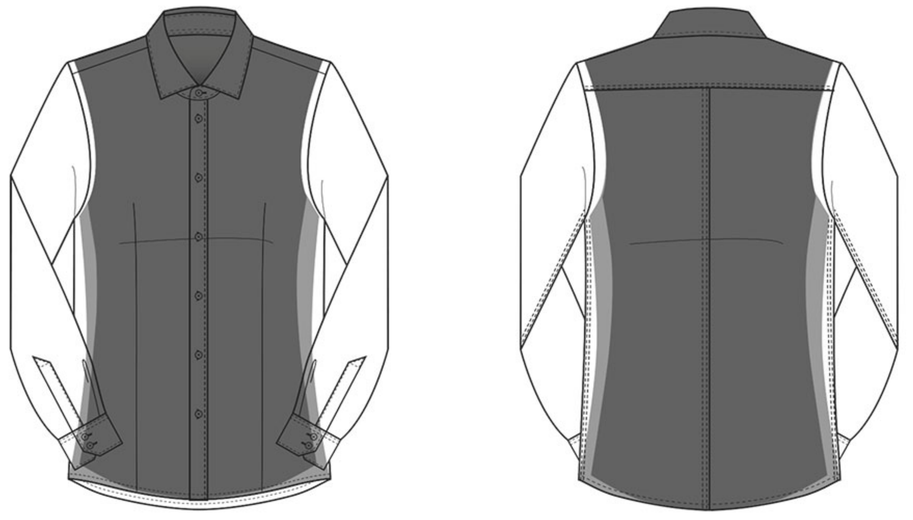

Slim Fit
tight fit

Regular Fit
slightly shaped, modern fit

Comfort Fit
casual, comfortable fit

LADIES

Size chart

Ladies																	
	International size	XS		S		M		L		XL		2XL					
♀	KARLOWSKY® Germany	32	34	36	38	40	42	44	46	48	50	52	54	56	58	60	62
	Great Britain	6	8	10	12	14	16	18	20	22	24	26	28	30			
	France	34	36	38	40	42	44	46	48	50	52	54	56	58			
	Italy	36	38	40	42	44	46	48	50	52	54	56	58	60			
Unisex			0		I		II		III		IV		V		VI		

Body measurement chart

	Standard sizes	32	34	36	38	40	42	44	46	48	50	52	54	56	58	60	62
♀	Chest width	76	80	84	88	92	96	100	104	110	116	122	128	134	140	146	152
	Waist width	62	65	68	72	76	80	84	88	94,5	101	107,5	114	120,5	127	133,5	140
	Hip width	86	90	94	98	102	106	110	114	119	124	129	134	139	144	149	154
	Inside leg	81	81	81	81	81	81	81	81	81	81	81	81	81	81	81	81
	Body height	168	168	168	168	168	168	168	168	168	168	168	168	168	168	168	168

Size chart - Inch

♀ Ladies	27	28	29	30	32	34	36
Waist width in cm	68,58	71,12	73,66	76,2	81,28	86,36	91,44

MEN

Size chart

Herren																	
	International size			S		M		L		XL		2XL		3XL		4XL	
♂	KARLOWSKY® Germany			44	46	48	50	52	54	56	58	60	62	64	66	68	70
	Great Britain			34	36	38	40	42	44	46	48	50	52	54	56		
	France			44	46	48	50	52	54	56	58	60	62	64	66		
	Italy			50	52	54	56	58	60	62	64	66	68	70	72		
	Collar size			37	38	39	40	41	42	43	44	45	46	47	48		
Unisex			0		I		II		III		IV		V		VI		

Body measurement chart

	Standard sizes	40	42	44	46	48	50	52	54	56	58	60	62	64	66	68	70
♂	Chest width	80	84	88	92	96	100	104	108	112	116	120	124	128	132	136	140
	Waist width	63	68	73	78	83	88	93	98	103	108	113	118	123	128	133	138
	Hip width	90	93	96	99	102	105	108	111	114	117	120	123	126	129	132	135
	Inside leg	81	81	81	81	81	81	81	81	81	81	81	81	81	81	81	81
	Body height	176	176	176	176	176	176	176	176	176	176	176	176	176	176	176	176
	Tall sizes[1]			90	94	98	102	106	110	114							
	Chest width			88	92	96	100	104	108	112							
	Waist width			76	80	84	88	92	96	100							
	Hip width			98	102	106	110	114	118	122							
	Inside leg			86	86	86	86	86	86	86							
	Body height			196	196	196	196	196	196	196							
	Short sizes[2]					24	25	26	27	28	29	30					
	Chest width					96	100	104	108	112	116	120					
	Waist width					88	92	96	100	106	110	114					
	Hip width					104	108	112	116	120	124	128					
	Inside leg					76	76	76	76	76	76	76					
	Body height					166	166	166	166	166	166	166					

[1] available for article: HM 3 Mailand, [2] available for article: HM 3 Mailand

Size chart - Inch

♂ Men	30	32	34	36	38	40	42
Waist width in cm	76,2	81,28	86,36	91,44	96,52	101,6	106,7

MEASURING

The assistance of a helping person is recommended. We recommend to wear tight-fitting clothing or underwear. Measure directly on the body. The necessary additions for the comfort or functionality are taken automatically by us during the creation of the textiles.

Please consider the following helpful measuring recommendations:

1 body height: It is measured barefoot from the highest point of the head to the floor.

2 chest width: It is measured at the widest part of the chest horizontally around the body.

3 waist width: It is measured at the thinnest point horizontally around the waist.

4 hip width: It is measured at the widest part of the buttocks horizontally around the hip.

5 inside leg: It is measured from the crotch along the inside of the leg straight down to the floor.

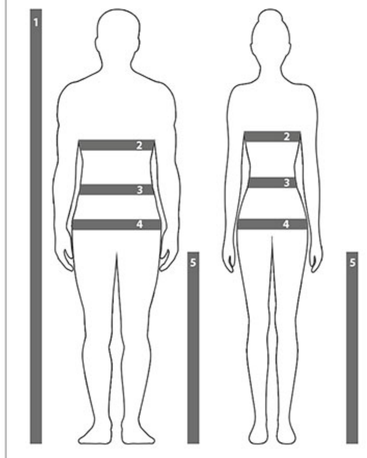

1 - body height
2 - chest width
3 - waist width
4 - hip width
5 - inside leg

WASHING SYMBOL LEGEND

WASHING		95	95	60	60	40	40	40	30	30	30		
		normal	*mild*	*normal*	*mild*	*normal*	*mild*	*very mild*	*normal*	*mild*	*very mild*	*hand wash*	*do not wash*
		The numbers in the washpot specify the maximum temperature in °C which must not be exceeded. The bar underneath the wash tub characterizes a mild process with reduced mechanical action especially for easy care articles. The double bar indicates a very mild process especially for woollen articles.											
BLEACHING		*any oxidizing bleaching agent allowed*			*only oxygen/non-chlorine bleach allowed*				*do not bleach*				
DRYING		*tumble drying possible, normal temperature*			*tumble drying possible, lower temperature*				*do not tumble dry*				
		The number of dots indicates the severity according to the severity of the tumble drying process.											
IRONING		*Iron at max. Temperature of 200°C*			*Iron at max. Temperature of 150°C*			*Iron at max. Temperature of 110°C*			*do not iron*		
		The number of dots indicates the severity according to the temperature of the hand iron.											
PROFESSIONAL TEXTILE CARE		P	P	F	F								
											do not dry clean		
		The letters within the circle specify the solvents that can be used. The bar under the circle indicates a mild professional dry cleaning process. The double bar indicates a very mild process. These may concern mechanical action and/or drying temperature and/or water addition in the solvent.											
		W	W	W							*do not wet clean*		
		The letters within the circle specify the wet cleaning process. The bar under the circle indicates a mild professional dry cleaning process. The double bar indicates a very mild process. These may concern mechanical action and/or drying temperature and/or water addition in the solvent.											

Item	Product Name	Page
AD 1	Triangular Scarf	171
AG 1	Belt	181
AH 1	Serving Gloves Tunis	183
AH 2	Serving Gloves Sevilla	183
AH 3	Bakery Gloves Wien	183
AH 6	Cooling Gloves Alaska	124
AK 1	Necktie	170
AK 3	Service Tie	170
AK 4	Necktie	170
AS 1	Handkerchief	171
BBF 1	Ladies' Blouse Basic	28
BBF 2	Ladies' Blouse Basic	29
BBM 1	Men's Shirt Basic	28
BBM 2	Men's Shirt Basic	29
NEW BBSS 1	**Bistro Apron Basic**	**21**
BBSS 2	Bistro Apron Basic	23
BF 1	Ladies' Blouse Hanna	74
BF 2	Ladies' Blouse Elisa	76
BF 4	Ladies' Blouse Mia	70
BF 5	Ladies' Blouse Juli	72
BHF 1	Waitress' Trousers Basic	32
BHM 1	Chef's Trousers Basic	33
BHM 2	Waiter's Trousers Basic	31
BJM 1	Chef Jacket Basic	34
BJM 2	Chef Jacket Basic	35
BKS 1	Ladies' Work Smock Basic	36
BLS 1	Bib Apron Basic	24
BLS 3	Bib Apron Basic	25
BM 1	Men's Shirt Taylor	75
BM 2	Men's Shirt Nick	77
BM 4	Men's Shirt Miro	71
BM 5	Men's Shirt Jona	73
BMF 1	Ladies' Work Coat Basic	38
BMF 2	Ladies' Work Coat Basic	37
BMF 3	Ladies' Work Coat Basic	39
BMM 1	Men's Work Coat Basic	38
BMM 2	Men's Work Coat Basic	39
BPF 1	Ladies' Polo Shirt Basic	26
BPM 1	Men's Polo Shirt Basic	27
BRF 1	Waitress' Skirt Basic	32
BS 21	Safety Shoe Oxford	192
BS 30	Safety Shoe Springfield	192
BS 31	Safety Shoe Durban	192
BS 32	Safety Shoe Usedom	192
BS 50	Work Shoe Ozeanien	193
BS 51	Work Shoe Kapstadt	193
BS 52	Work Shoe Hiddensee	193
BS 90	Flip-Flops Hokkaido	193
BSS 16	Bistro Apron Wales	58
BSS 2	Bistro Apron Germany	45
BSS 3	Bistro Apron Ibiza	46
BSS 4	Bistro Apron Kanada	46
BSS 5	Bistro Apron Italy	46
BSS 6	Bistro Apron Monza	47
BSS 7	Bistro Apron Palermo	48
BVS 1	Waist Apron Basic	22
NEW BVS 2	**Waist Apron Basic**	**20**
BWF 1	Ladies' Waistcoat Basic	30
BWM 1	Men's Waistcoat Basic	30
NEW DCJF 1	**Ladies' Chef Jacket DIAMOND CUT®**	**128**
NEW DCJF 2	**Ladies' Chef Jacket DIAMOND CUT®**	**129**
NEW DCJM 1	**Men's Chef Jacket DIAMOND CUT®**	**130**
NEW DCJM 2	**Men's Chef Jacket DIAMOND CUT®**	**131**
GT 11	Dishcloth	185
GT 12	Dishcloth	184
GT 13	Glass Polishing Cloth	185
GT 14	Dishcloth	184
GT 15	Dishcloth	184
GT 16	Dishcloth	184
GT 17	Glass Cloth	184
GT 5	Stye Cloth	184
GT 7	Dishcloth	185
HF 1	Ladies' Trousers Goldie	103
HF 2	Ladies' Trousers Cornelia	99
HF 3	Ladies' Trousers Tina	100
HF 4	Ladies' Trousers Barcelona	102
HF 5	Ladies' Trousers Orleans	101
HF 6	Ladies' Trousers Annemarie	98
HF 7	Ladies' Trousers Alicante	104
HM 1	Trousers Carlo	93
HM 16	Men's Trousers Phil	96
HM 2	Men's Trousers Manolo	95
HM 3	Men's Trousers Mailand	92
HM 4	Chef's Trousers Jack	94
HM 8	Men's Trousers Elias	97
JF 1	Ladies' Chef Jacket Agathe	78
JF 16	Ladies' Chef Jacket Pia	82
JF 2	Ladies' Chef Jacket Pauline	79
JF 3	Ladies' Chef Jacket Larissa	80
JF 4	Ladies' Chef Jacket Greta	81
JK 1	Kids Chef Jacket Mickie	90
JM 10	Chef Jacket Michael	85
JM 14	Chef Jacket Lars	88
JM 15	Chef Jacket Gustav	89
JM 16	Chef Jacket Pius	83
NEW JM 20	**Chef Jacket Lennert**	**87**
NEW JM 21	**Chef Jacket Danny Bordeaux**	**84**
NEW JM 22	**Chef Jacket Danny Black**	**84**
NEW JM 23	**Chef Jacket Danny White**	**84**
NEW JM 8	**Chef Jacket Thomas**	**86**
KA 1	Cash Holder	180
KK 1	Buttons White	177
KK 100	Buttons Black, Gold	178
KK 101	Buttons Green Flower	179
KK 102	Buttons No Smoking	178
KK 103	Buttons Chef with Heart	178
KK 104	Buttons Cooking Pot	178
KK 105	Buttons Light Brown	177

Item	Product Name	Page
KK 106	Buttons Silver	178
KK 107	Buttons Hot & Cool	179
KK 108	Buttons Indi Pattern	179
KK 109	Buttons Dog-Tooth Check	179
KK 110	Buttons Apple Green	177
KK 112	Buttons Full House	179
KK 113	Buttons Poland	178
KK 114	Buttons Denmark	178
KK 115	Buttons Netherlands	178
KK 116	Buttons USA	178
KK 117	Buttons Ich wars nicht!	179
KK 118	Buttons Zebra	179
KK 119	Buttons Helix	179
KK 120	Buttons Mein Fleisch	179
KK 121	Buttons Crab	179
KK 122	Buttons Cook	179
KK 123	Buttons Cheetah	179
KK 125	Buttons Pink	177
NEW KK 127	**Buttons, Fabric-Covered**	**177**
NEW KK 128	**Buttons, Fabric-Covered**	**177**
KK 17	Buttons Flower	179
KK 18	Buttons Carrot	178
KK 19	Buttons Football	179
KK 2	Buttons Black	177
KK 23	Buttons Tomato	178
KK 29	Buttons Italy	178
KK 3	Buttons Green	177

Item	Product Name	Page
KK 35	Buttons Chef	179
KK 36	Buttons Chicken	179
KK 37	Buttons Egg	178
KK 38	Buttons Cow	179
KK 4	Buttons Gold	178
KK 5	Buttons Blue	177
KK 53	Buttons Switzerland	178
KK 54	Buttons Germany	178
KK 6	Buttons Red	177
KK 61	Buttons Blue, Glass	178
KK 62	Buttons Red, Glass	178
KK 63	Buttons Black, Red, Gold	178
KK 64	Buttons Black, Red, Gold	178
KK 65	Buttons Penguin	179
KK 66	Buttons Chicken	179
KK 67	Buttons Rabbit	179
KK 68	Buttons Pattern	179
KK 70	Buttons Ladybeetle	179
KK 71	Buttons Heißer Ofen	179
KK 72	Buttons Mint	177
KK 73	Buttons Peach	177
KK 74	Buttons Rosewood	177
KK 75	Buttons Orange	177
KK 76	Buttons Yellow	177
KK 77	Buttons Light Blue	177
KK 78	Buttons Bordeaux	177
KK 79	Buttons Hells Kitchen	179

Item	Product Name	Page
KK 80	Buttons Austria	178
KK 81	Buttons France	178
KK 82	Buttons Stop Sign	178
KK 83	Buttons Traffic Sign	178
KK 84	Buttons Chef with Heart	178
KK 85	Buttons Cooking Pot	178
KK 86	Buttons I love cooking	179
KK 87	Buttons Spiderweb	179
KK 88	Buttons Sudoku	179
KK 89	Buttons Notes	179
KK 90	Buttons Menu	179
KK 91	Buttons Nobody is perfect	179
KK 92	Buttons Gold, Glitter	178
KK 93	Buttons Silver, Glitter	178
KK 94	Buttons Black, Glitter	178
KK 95	Buttons White, Translucent	177
KK 96	Buttons Red, Translucent	177
KK 97	Buttons Green, Translucent	177
KK 98	Buttons Blue, Translucent	177
KK 99	Buttons Black, Silver	178
NEW KL 1	**Button Strip**	**176**
KL 2	Button Strip	176
NEW KL 4	**Button Strip**	**176**
KM 10	Boat Hat Finnland	173
KM 11	Boat Hat Lettland	173
KM 14	Beret Hat Luka	172
KM 16	Chef's Hat Jean	172

Item	Product Name	Page
KM 17	Bandana Leonardo	175
KM 18	Basecap George	175
KM 2	Chef's Hat Philipp	172
KM 21	Ladies' Cap Franka	174
NEW KM 25	**Bandana Alex**	**174**
KM 3	Cap Jeremy	174
KM 8	Butcher's Cap Nikola	174
KM 9	Chef's Hat Jamie	172
KS 17	Work Smock Bea Anthracite	113
KS 18	Work Smock Bea White	113
KS 31	Work Smock Natascha	119
KS 32	Work Smock Svenja	116
KS 35	Work Smock Franziska	117
KS 37	Work Smock Melanie	118
KS 38	Work Smock Marilies Anthracite	112
KS 39	Work Smock Marilies White	112
KS 40	Work Smock Sara	114
KS 41	Work Smock Mara	115
KS 50	Work Smock Nala	110
KS 51	Work Smock Laila	109
KS 52	Work Smock Sabrina	108
KS 53	Work Smock Penelope	111
KS 60	Spa Work Smock Aphrodite	107
KS 62	Spa Work Smock Harmonia	106
KZB 10	Retractor	183
KZB 22	Waiter's Brush	183
KZB 25	Waiter's Purse	182

Item	Product Name	Page
KZB 26	Waiter's Purse	181
KZB 27	Waiter's Purse	182
KZB 29	Waiter's Purse	182
KZB 30	Waiter's Purse	182
KZB 33	Cash Holder	180
KZB 34	Cash Holder	181
KZB 35	Hand Napkin	185
KZB 36	Touchon	185
KZB 38	Cash Holder	180
KZB 9	Cash Key Chain	183
LS 11	Bib Apron Carlo	57
LS 12	Kids Bib Apron Nicki	91
LS 13	Kids Bib Apron Mick	91
LS 14	Bib Apron Santorini	53
LS 18	Bib Apron Lanzarote	60
LS 19	Bib Apron Sylt	61
LS 20	Bib Apron Orkney	59
NEW LS 21	**Bib Apron Korfu**	**56**
LS 3	Bib Apron Great Britain	49
NEW LS 34	**Bib Apron Teneriffa**	**54**
LS 5	Bib Apron Faro	50
LS 6	Bib Apron Malaga	52
LS 7	Bib Apron Denmark	51
LS 8	Bib Apron Athen	55
MF 1	Ladies' Work Coat Bern	121
MF 3	Ladies' Work Coat Sienna	120
MM 1	Men's Work Coat Berlin	122
MM 2	Cooling House Jacket Pepe	124
MM 3	Cooling House Jacket Ricardo	125
MM 4	Cooling House Jacket Lucas	124
MM 5	Men's Work Coat Constantin	123
PF 5	Ladies' Polo Shirt Leonie	68
PM 5	Men's Polo Shirt Leon	69
PS 1	Strainer Cloth	185
RCAD 1	Bandana Cloth ROCK CHEF®	154
RCAG 1	Braces ROCK CHEF®	155
RCBS 1	Safety Shoe ROCK CHEF® Step 1	191
RCBS 2	Safety Shoe ROCK CHEF® Step 3	191
RCBS 4	Safety Shoe ROCK CHEF® Step 4	190
RCBSS 4	Bistro Apron ROCK CHEF®	134
RCHF 1	Ladies' Trousers ROCK CHEF®	150
NEW RCHF 3	**Ladies' Trousers ROCK CHEF®**	**152**
RCHM 1	Men's Trousers ROCK CHEF®	151
NEW RCHM 3	**Men's Trousers ROCK CHEF®**	**153**
NEW RCJF 10	**Ladies' Chef Jacket ROCK CHEF® RSL**	**164**
NEW RCJF 12	**Ladies' Chef Jacket ROCK CHEF®**	**142**
RCJF 2	Ladies' Chef Jacket ROCK CHEF®	139
RCJF 6	Ladies' Chef Jacket ROCK CHEF®	140
RCJF 9	Ladies' Chef Jacket ROCK CHEF®	138
NEW RCJM 10	**Men's Chef Jacket ROCK CHEF® RSL**	**166**
NEW RCJM 12	**Chef Jacket ROCK CHEF®**	**144**
RCJM 2	Chef Jacket ROCK CHEF®	146
RCJM 6	Chef Jacket ROCK CHEF®	147
RCJM 9	Chef Jacket ROCK CHEF®	148
RCKK 1	Buttons ROCK CHEF®	155
RCKM 1	Basecap ROCK CHEF®	154
RCKM 2	Bandana ROCK CHEF®	154
RCKM 8	Beanie ROCK CHEF® RSL	163
NEW RCKM 9	**Multifunctional Cloth ROCK CHEF®**	**155**
RCLS 4	Bib Apron ROCK CHEF®	135
RCLS 7	Bib Apron ROCK CHEF® RSL	160
RCLS 8	Bib Apron ROCK CHEF® RSL	161
RCTF 11	Ladies' T-Shirt ROCK CHEF®	136
RCTF 4	Ladies' T-Shirt ROCK CHEF® RSL	162
RCTF 5	Ladies' T-Shirt ROCK CHEF®	137
RCTM 11	Men's T-Shirt ROCK CHEF®	136
RCTM 4	Men's T-Shirt ROCK CHEF® RSL	162
RCTM 5	Men's T-Shirt ROCK CHEF®	137
RCTM 9	Men's T-Shirt ROCK CHEF® RSL	163
RCZB 1	Chef's Knife ROCK CHEF®	156
RCZB 2	Santoku Knife ROCK CHEF®	157
RCZB 3	Chef's Knife ROCK CHEF® RSL	157
RCZB 4	Santoku Knife ROCK CHEF® RSL	156
RCZB 5	Chef's Knife ROCK CHEF® RSL	156
RCZB 6	Santoku Knife ROCK CHEF® RSL	157
RD 4-100X100	Table cloth Venedig	186
RD 4-130X130	Table cloth Venedig	186
RD 4-130X170	Table cloth Venedig	186
RD 4-130X190	Table cloth Venedig	186
RD 4-130X220	Table cloth Venedig	186
RD 4-130X280	Table cloth Venedig	186
RD 4-160	Table cloth Venedig	186
RD 4-50X50	Table cloth Venedig	186
RD 4-80X80	Table cloth Venedig	186
RD 5-100X100	Table cloth Toscana	187
RD 5-130X130	Table cloth Toscana	187
RD 5-130X170	Table cloth Toscana	187
RD 5-130X190	Table cloth Toscana	187
RD 5-130X220	Table cloth Toscana	187
RD 5-130X280	Table cloth Toscana	187
RD 5-50X50	Table cloth Toscana	187
RD 5-80X80	Table cloth Toscana	187
RK 1	Pillow Suave	188
RK 2	Cushion Campo	189
SG 1	Bib Apron Spain	62
SG 3	Butcher's Bib Apron Belgium	63
SG 6	Butcher's Bib Apron Austria	63
VS 1	Waist Apron Valencia	44
VS 2	Waist Apron Paris	43
VS 4	Waist Apron Salzburg	43
VS 5	Waist Apron Bonn	42
VS 6	Waist Apron Mainz	42
VS 7	Waist Apron Bremen	42
WF 2	Ladies' Waistcoat Lena	64
WM 2	Men's Waistcoat Kai	65

INFORMATION
COLOUR CHART

COLOUR	NUMBER
white	../3
off-white	../97
cream	../20
yellow	../22
ochre	../21
peach	../24
orange	../23
rust	../27
red	../8
pink	../44
bordeaux	../4
magenta	../25
rosewood	../26
lilac	../45
purple	../14
light blue	../35
grey blue	../12
blue	../6
azure	../11
navy	../10
petrol	../13
forest green	../32
green	../7
olive green	../31
light green	../30
apple green	../2
sand	../19
light brown	../28
dark brown	../29
light grey	../33
grey	../9
anthracite	../5
black	../1
silver	../95
gold	../96

Information:

Due to different fabric qualities there might be slight colour differences. There might also be slight colour differences within a size range, due to production.

INFORMATION
SYMBOL LEGEND

Textiles

Labelled products consist of material which contains the strech fibre Elastolefin. This fibre is very durable and provides perfect wearing comfort.

Features products that are manufactured in Europe.

Products have been controlled and certified according to OEKO-TEX® Standard 100. All labelled items have been tested for illegal, regulated or harmful substances to health and conform to the valid human ecological requirements of the Standard.

The Beau-Fixe®-treatment is a high-quality textile finishing method that improves fabric properties so the textile becomes crease-resistant and easy-iron. The improved properties reduce the effort of ironing and prevent occurring wrinkles while wearing. Treated fabrics are more resistant to machine wash, they dry faster and show a softer touch with elegant appearance.

PIMA cotton is a special high-class type of cotton which is very soft, shiny and durable caused by its extreme fine and long fibers.

COOLMAX®-textiles transport humidity very fast to the outside layers of the garment thus supporting a natural temperature regulation of the body.

Features products that can be washed at a temperature up to 95 degrees.

Features products made from highly refined fabrics with low care requirements.

Features products that are suitable for leasing.

Features products that fulfill the needs of the industrial laundry and can be cleaned accordingly.

Shoes

Antistatic footwear

Energy absorption in heel region

Oil and fuel-resistant sole

Upper made of breathable material

Slip-resistant sole

Machine washable up to 40 degrees

Steel or plastic toecap impact-resistant up to 200 Joules

Waterproof upper material

Penetration resistant

Na webových stránkách **www.aproduction.cz**
můžete nalézt i jiné katalogy reklamních předmětů,
reklamního textilu, kalendářů a diářů ke stažení
ve formátů PDF nebo navštivte náš **eshop**.

A PRODUCTION s.r.o.
Vitošská 3413/7
143 00 Praha 4 Modřany
+420 603 540 731
info@aproduction.cz
www.aproduction.cz

Sledujte naše novinky a dění na sociálních sítích.

www.facebook.com/aproduction.cz

plus.google.com/+AProductionsroPraha

www.linkedin.com/company/a-production-s-r-o-